

ANNEX 02: MAPS & DRAWINGS- PIPING & INSTRUMENTATION DIAGRAMS (P&IDs)- PROCESS FLOW DIAGRAMS (PFDs)

Maps & Drawings

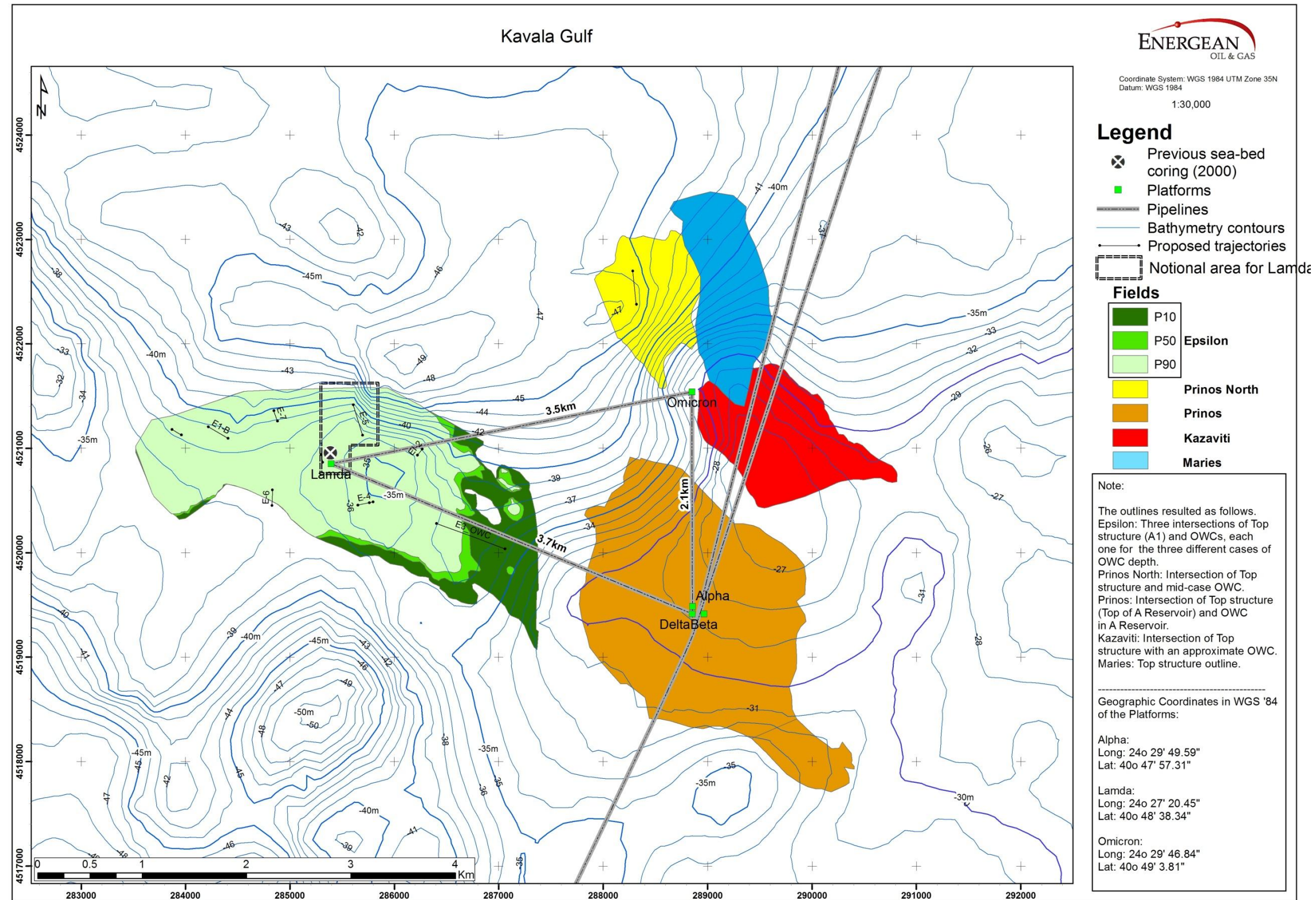

Drawing 1: Prinos oil field reservoirs and development layout for Prinos area



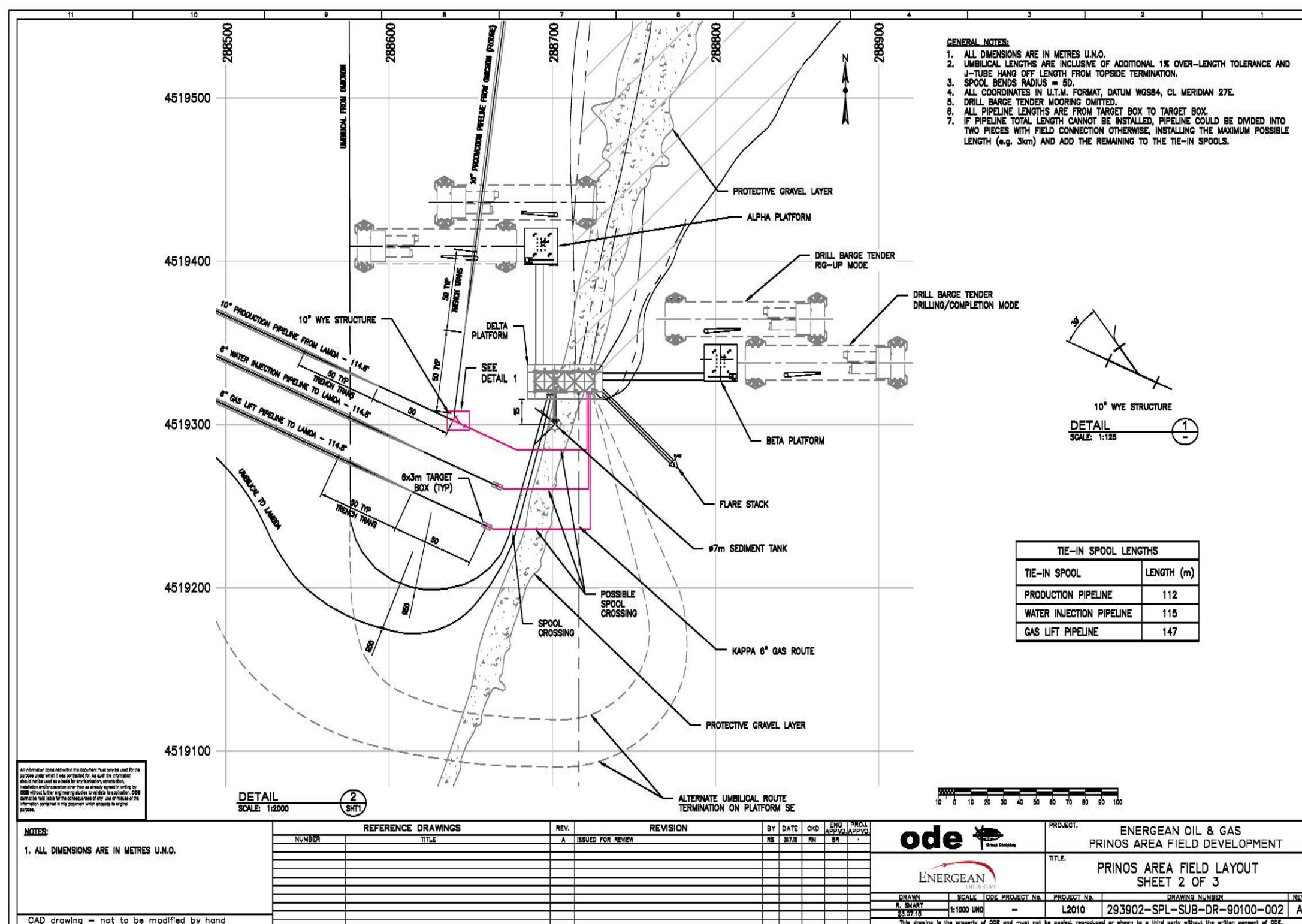

Drawing 3: Delta platform layout interconnection

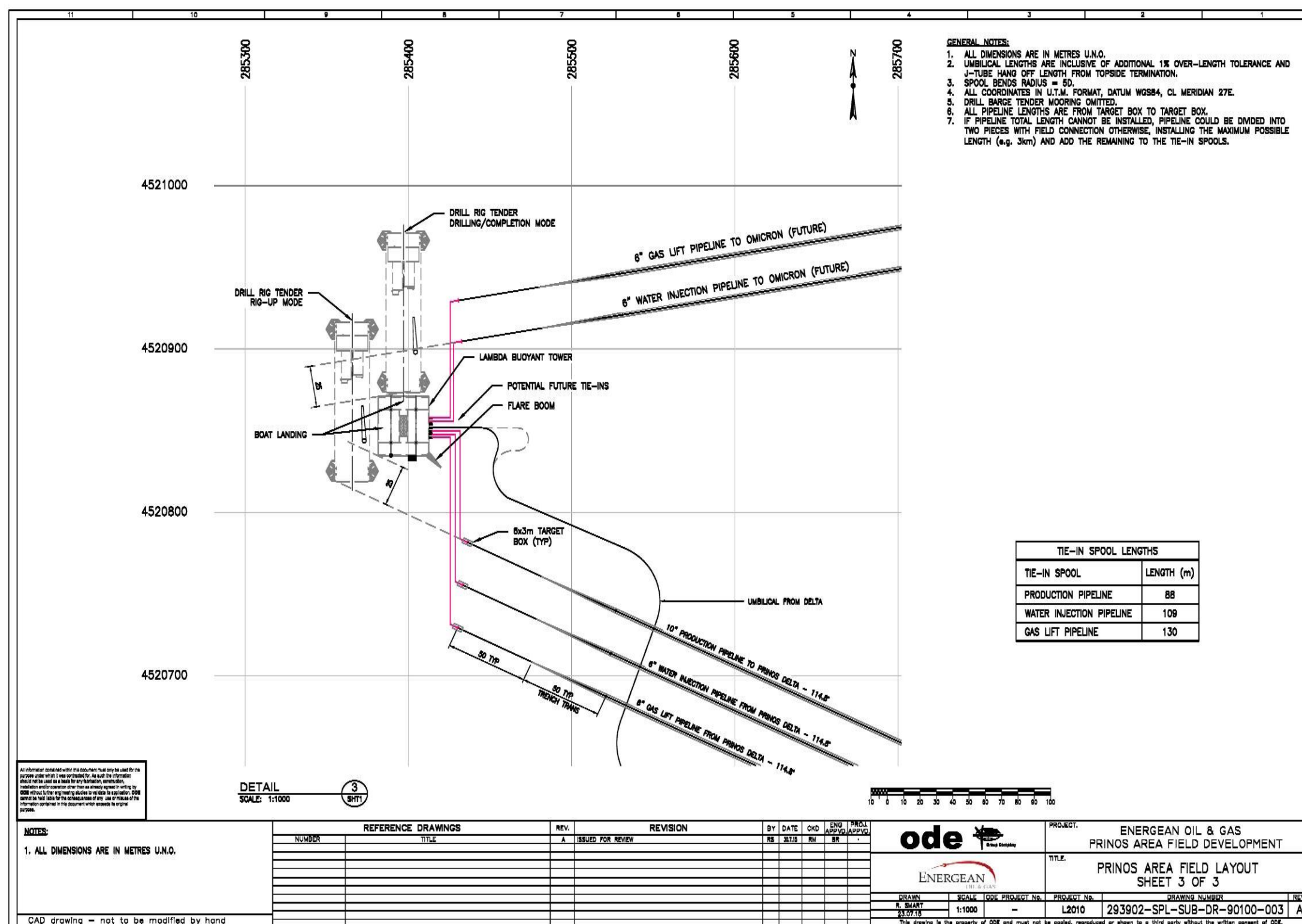

Drawing 4: Lamda platform layout and interconnections

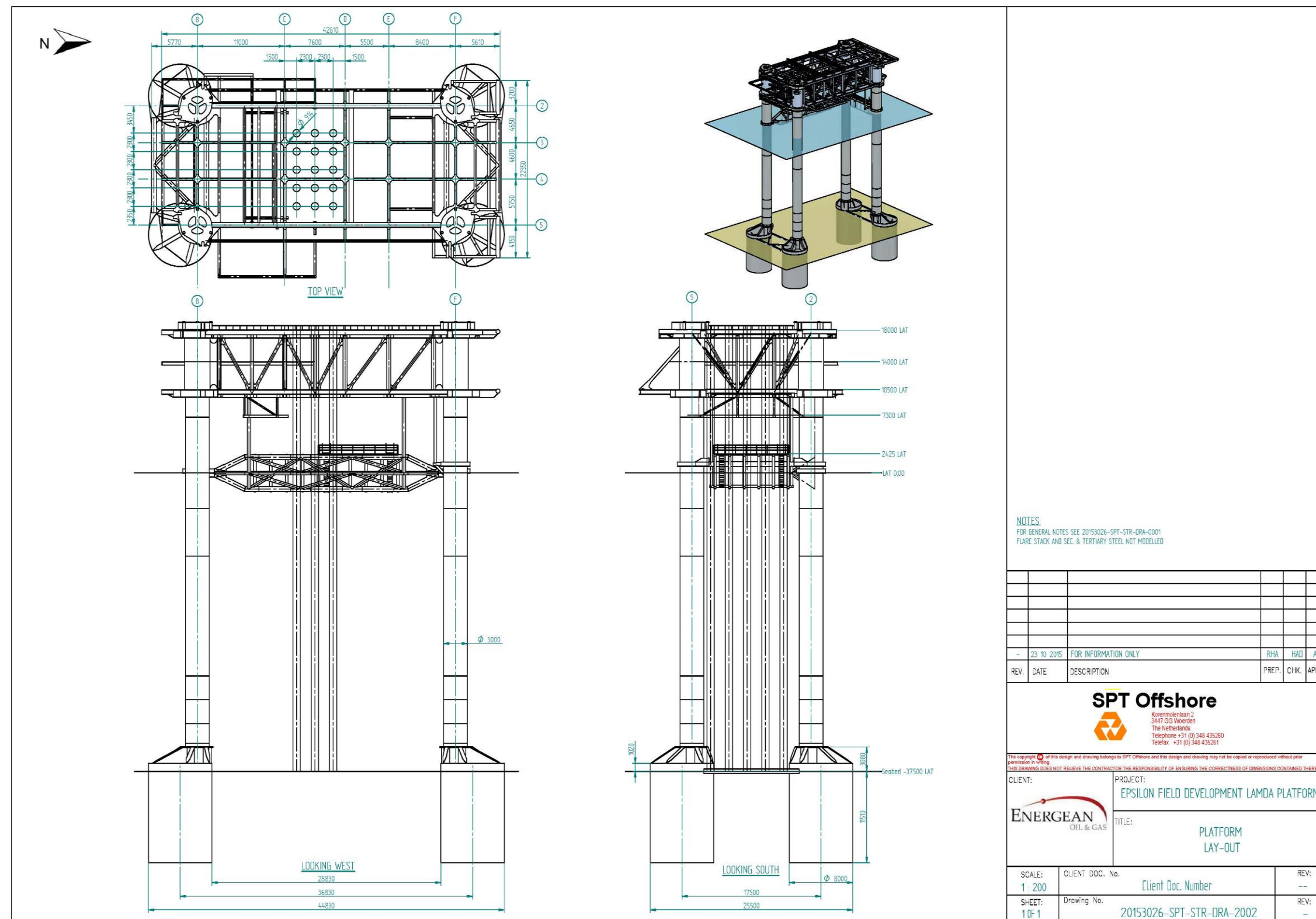

Drawing 5: Lamda – Omicorn platform layouts

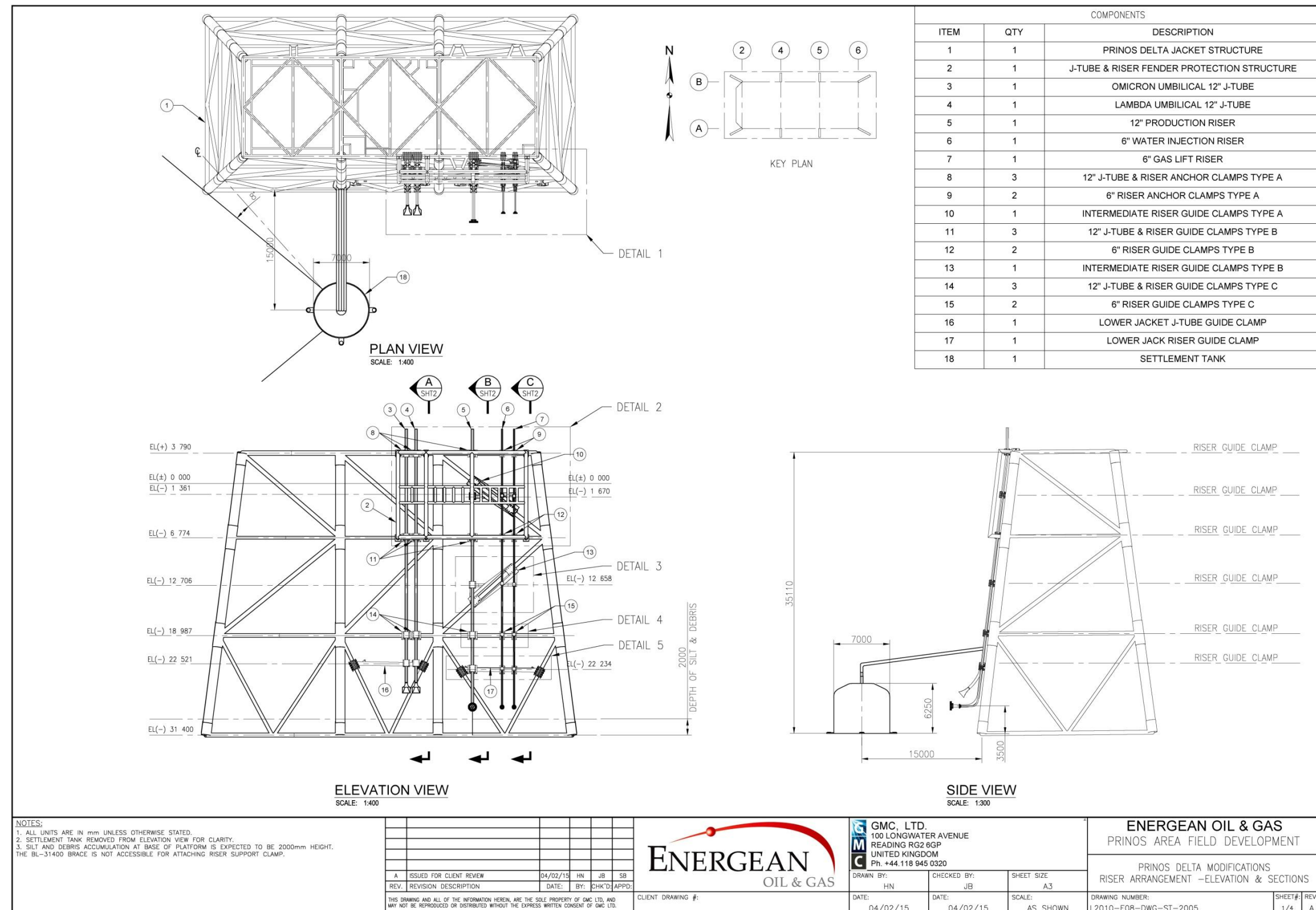

Drawing 6-1: Prinos Delta modifications

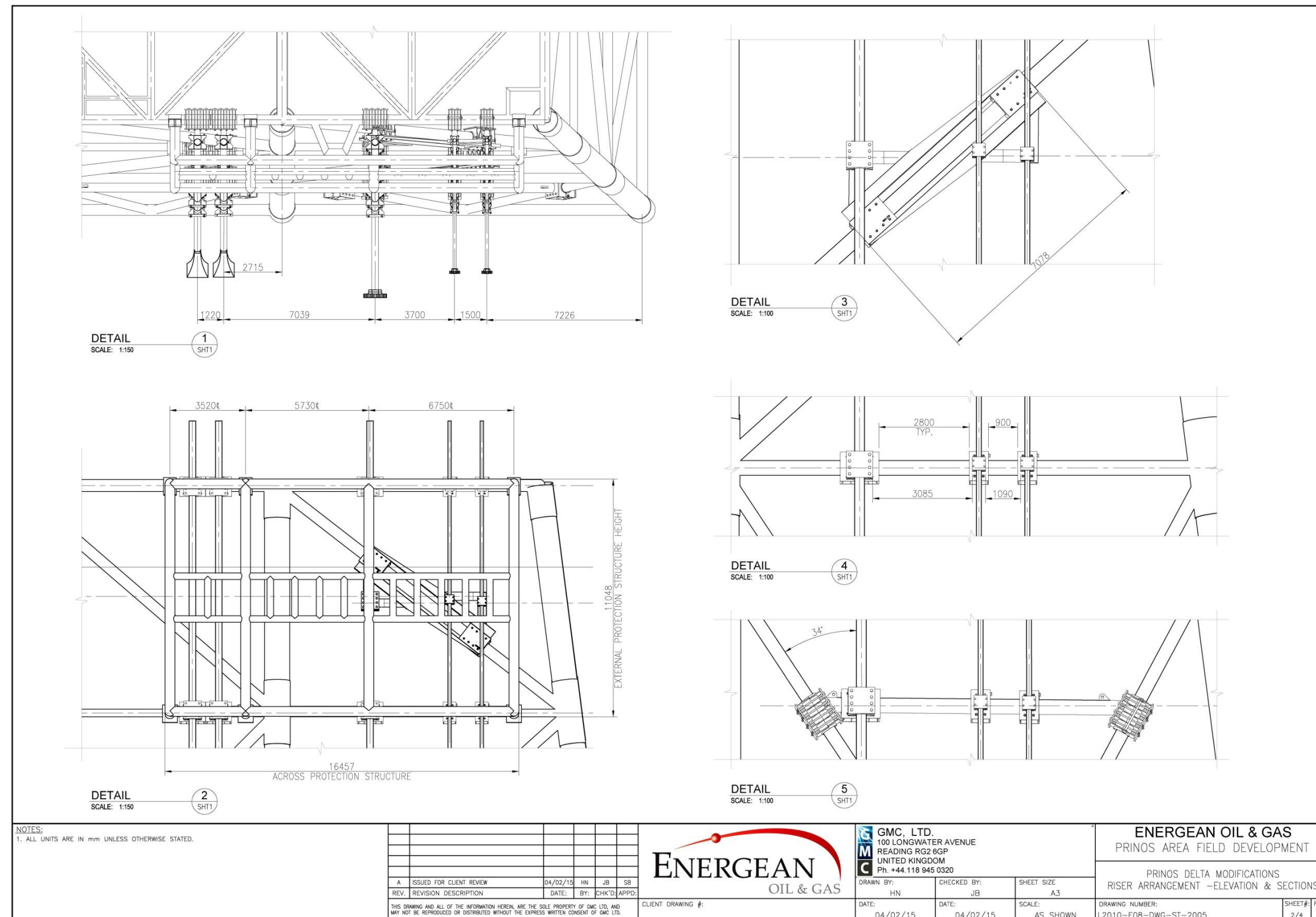

Drawing 6-2: Prinos Delta modifications

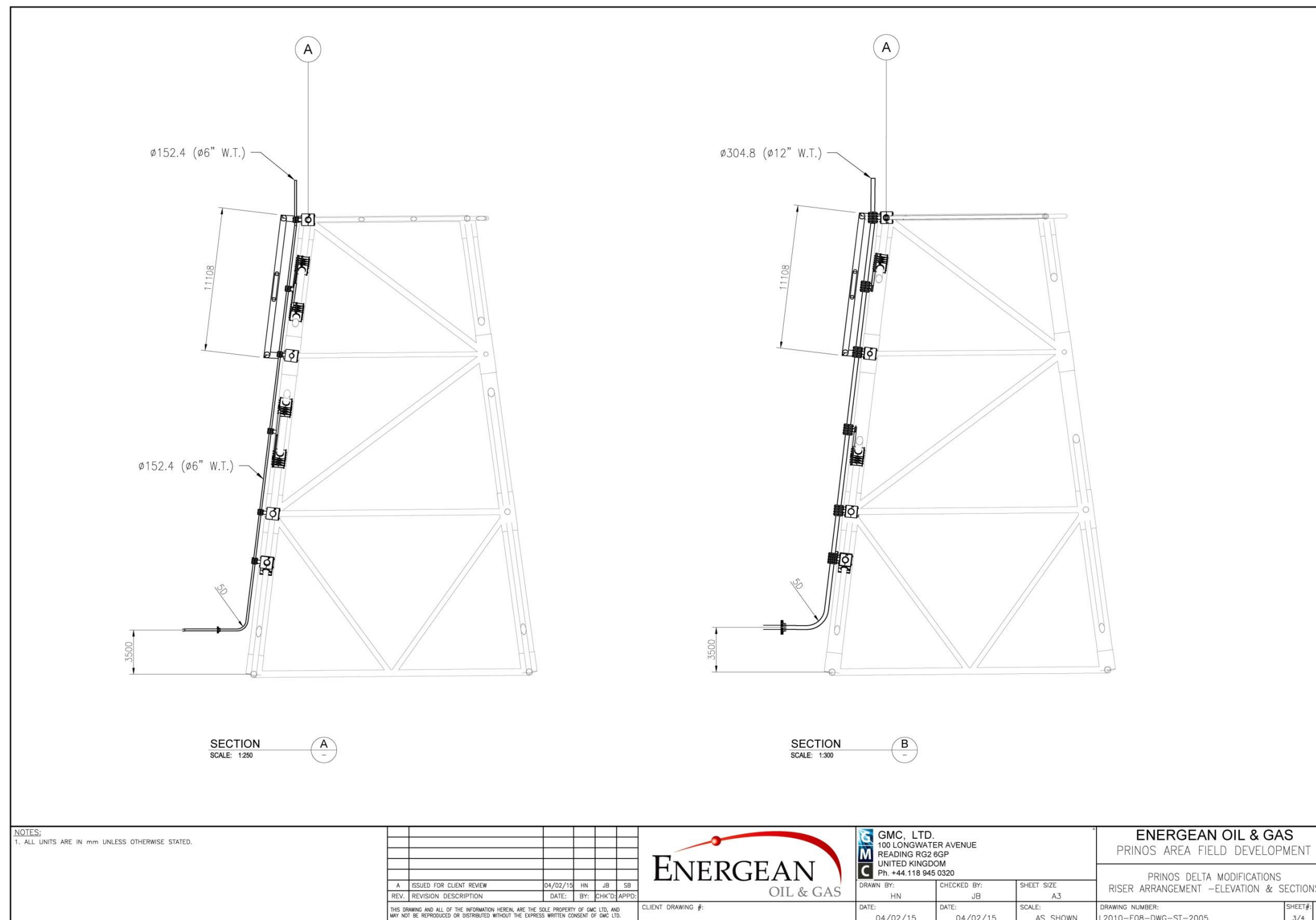

Drawing 6-3: Prinos Delta modifications

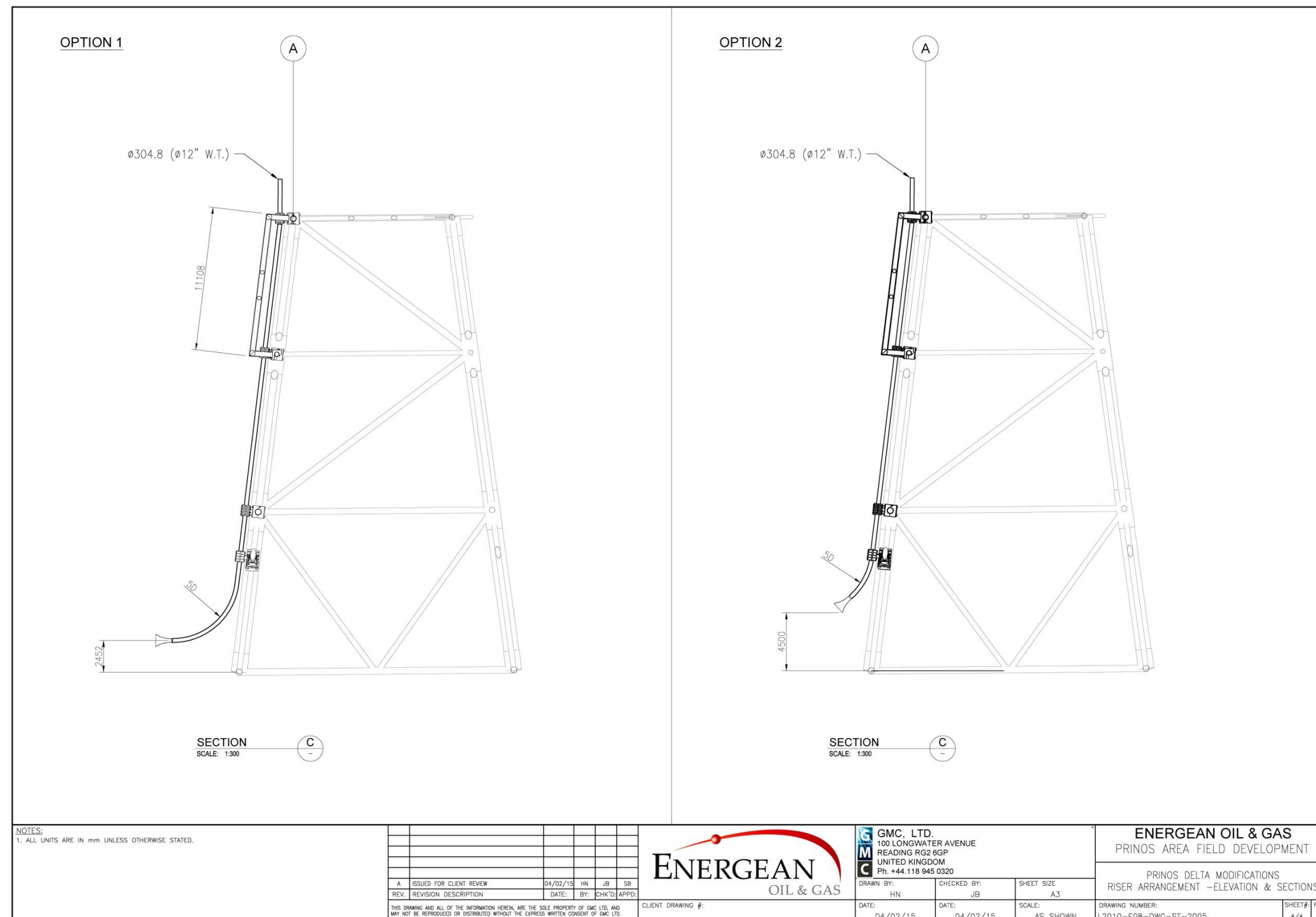

Drawing 6-4: Prinos Delta modifications

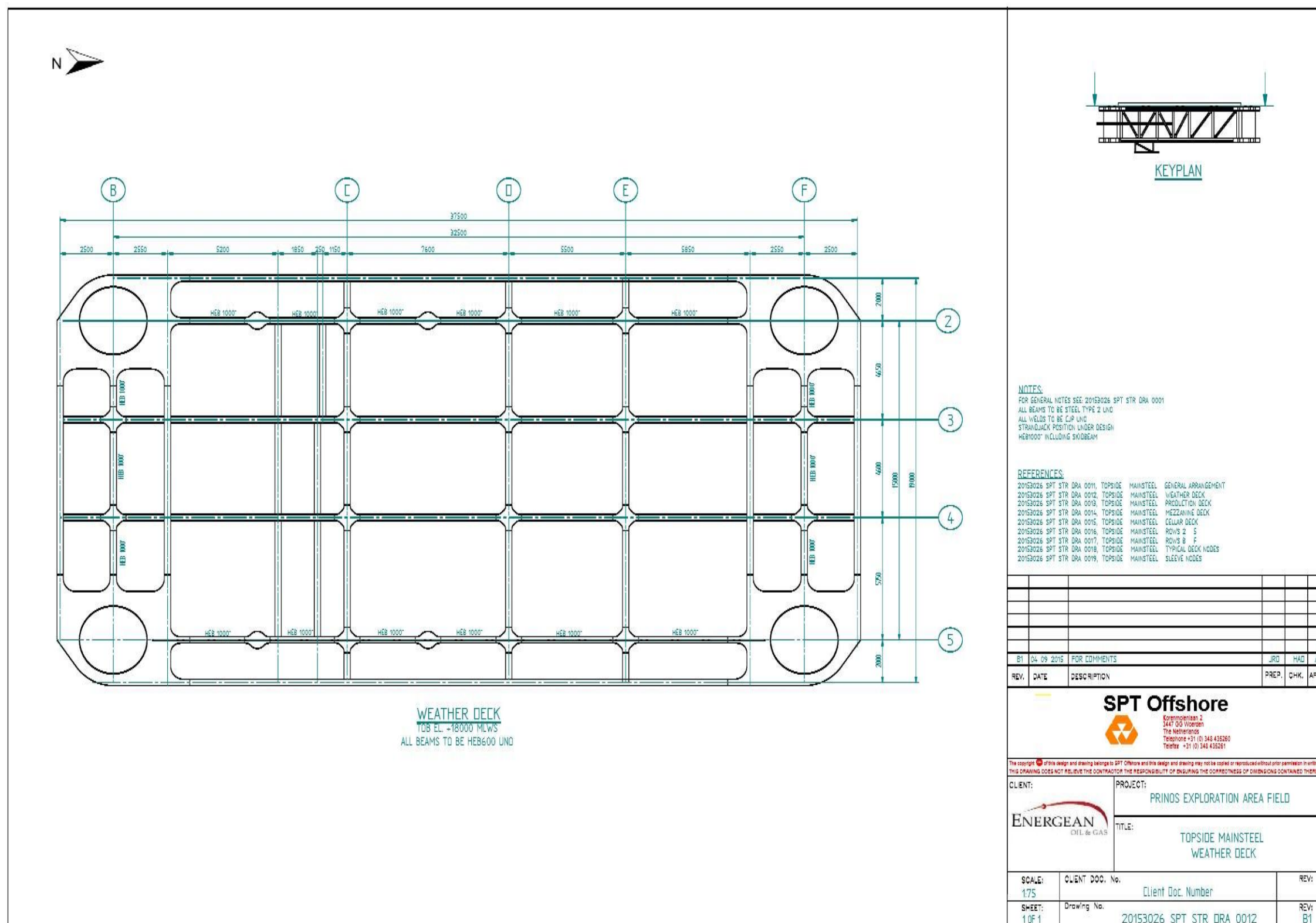

Drawing 7: Topside Mainsteel Weather Deck

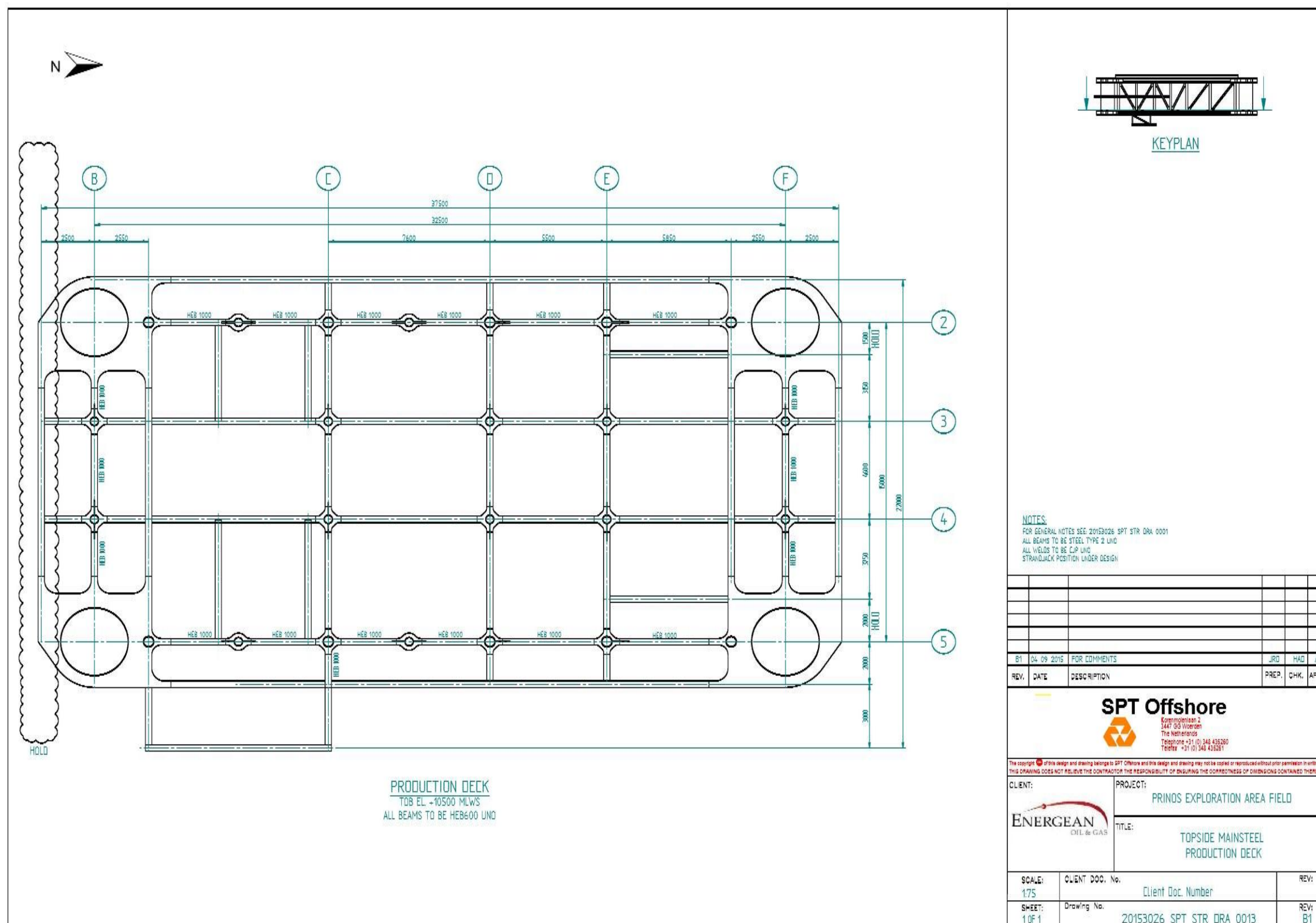

Drawing 8: Topside Mainsteel Production Deck

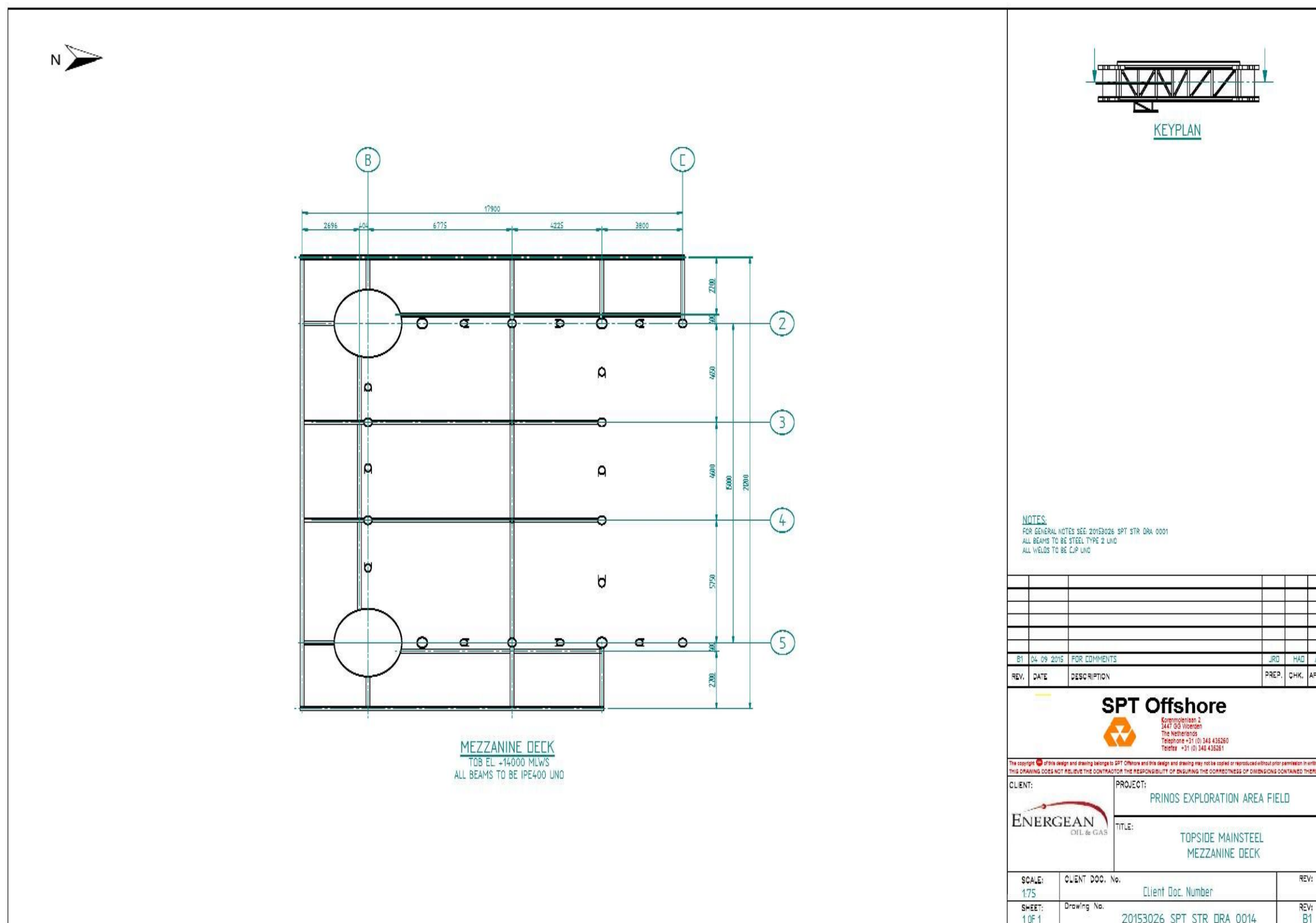

Drawing 9: Topside Mainsteel Mezzanine Deck

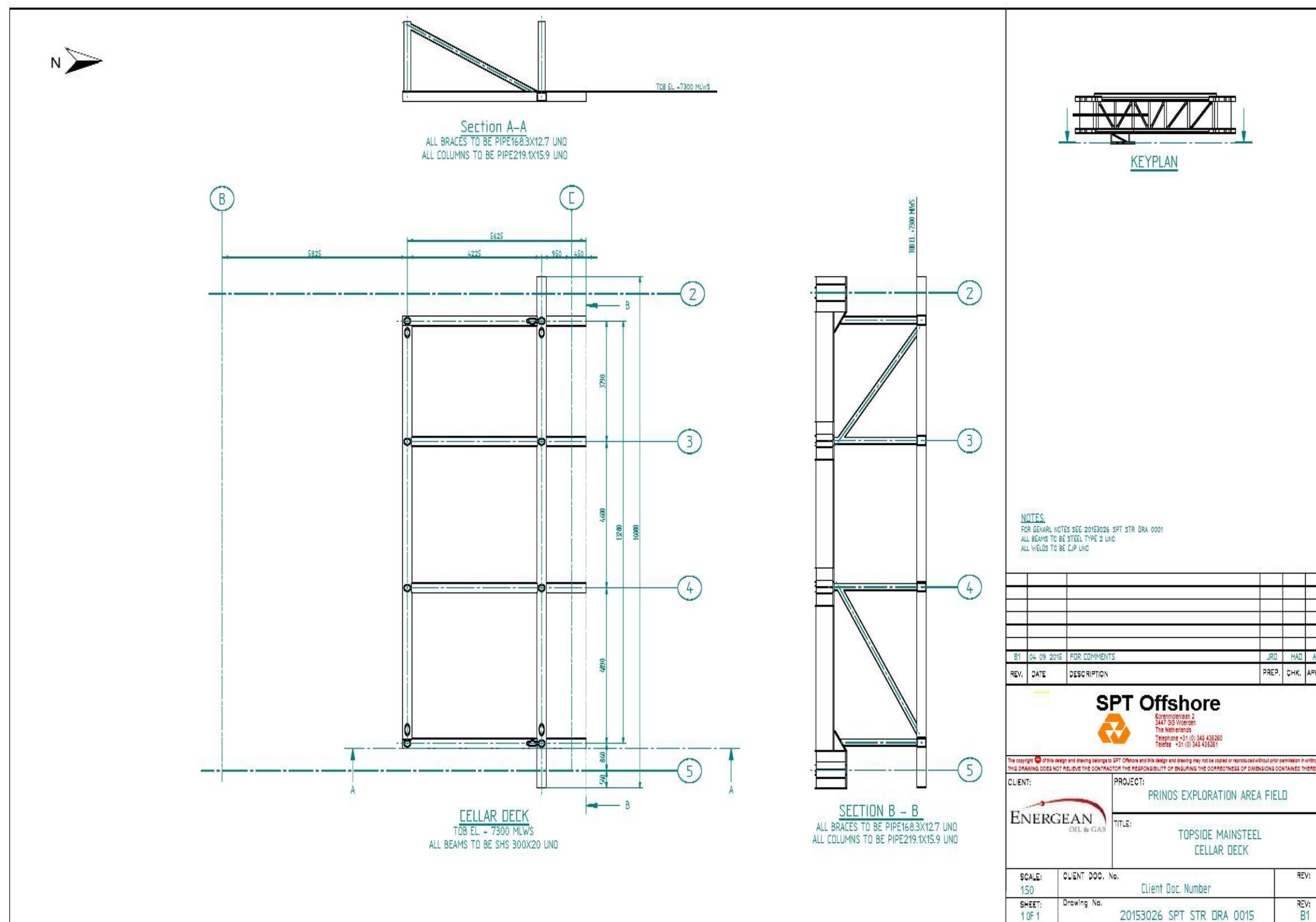

Drawing 10: Topside Mainsteel Cellar Deck

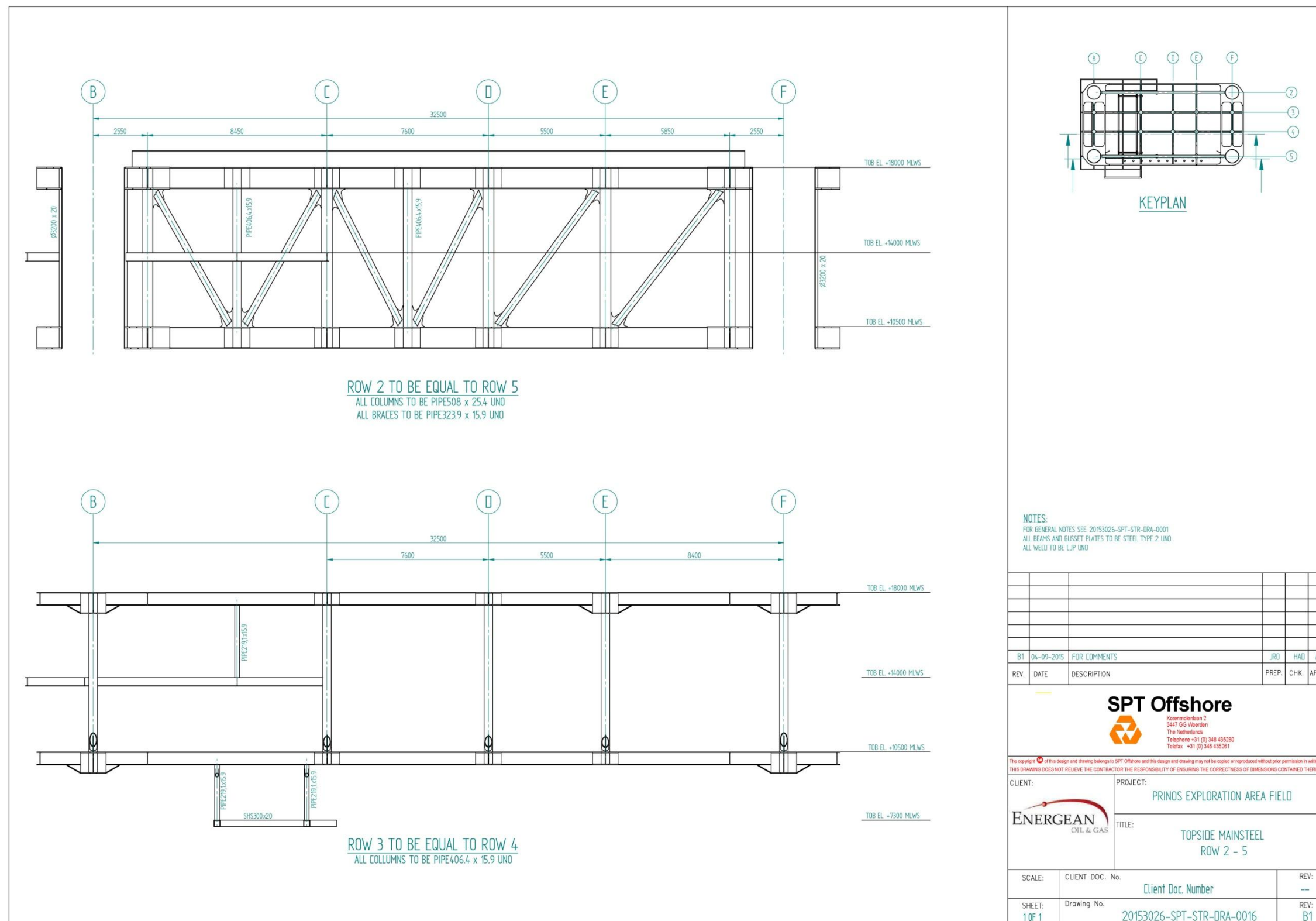

Drawing 11: Topside Mainsteel Row 2-5

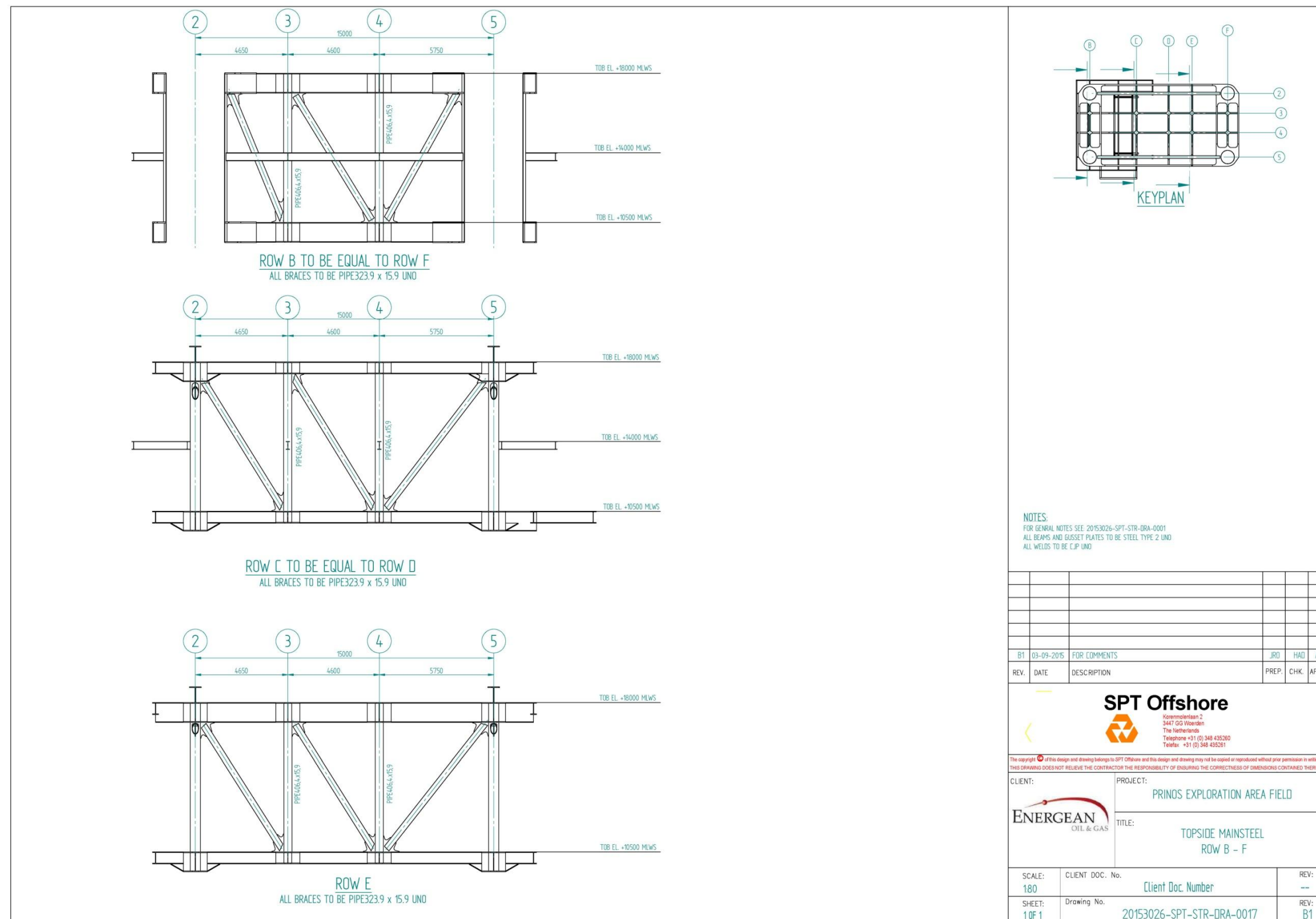

Drawing 12: Topside Mainsteel Row B-F

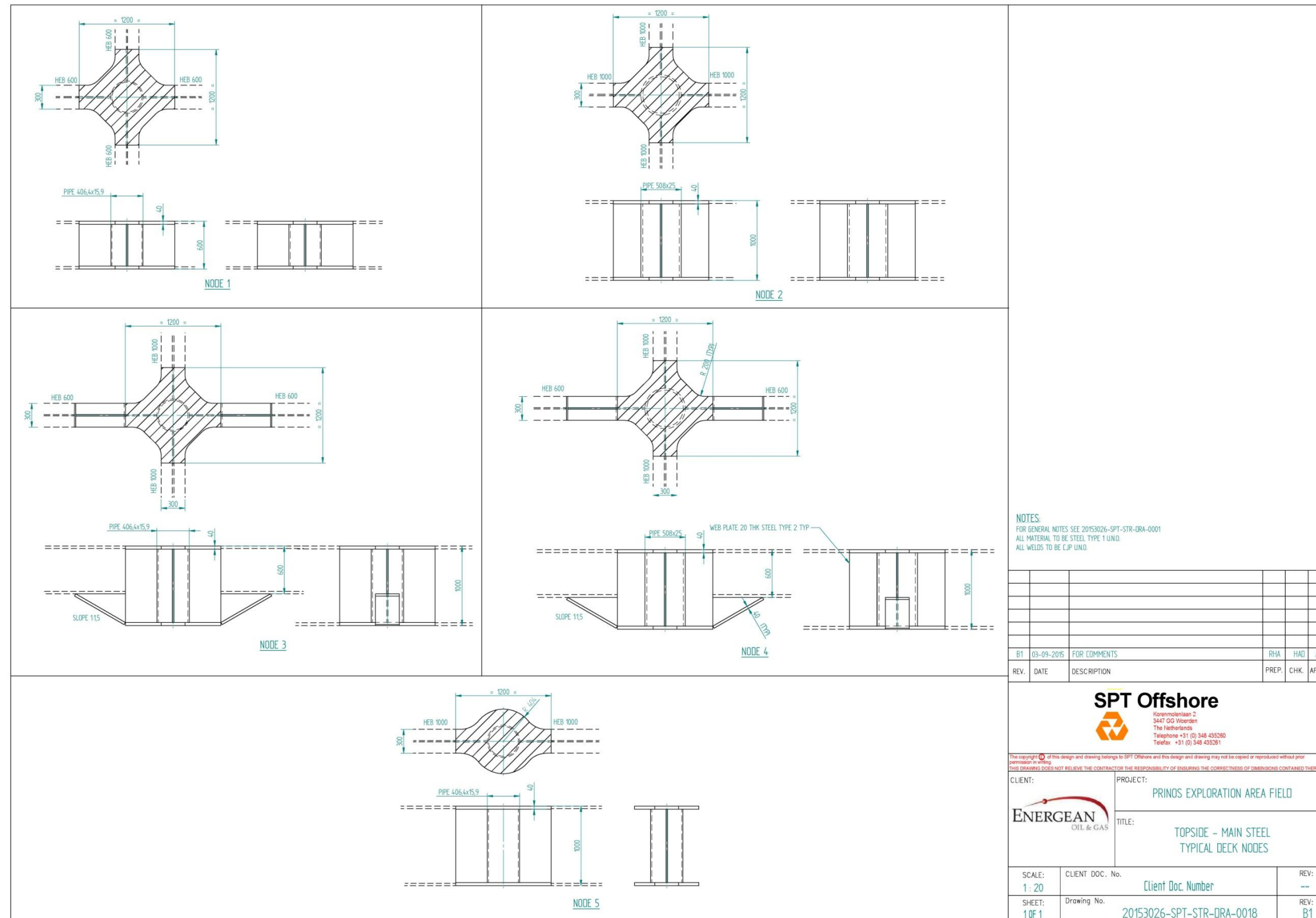

Drawing 13: Topside – Main Steel Typical Deck Nodes

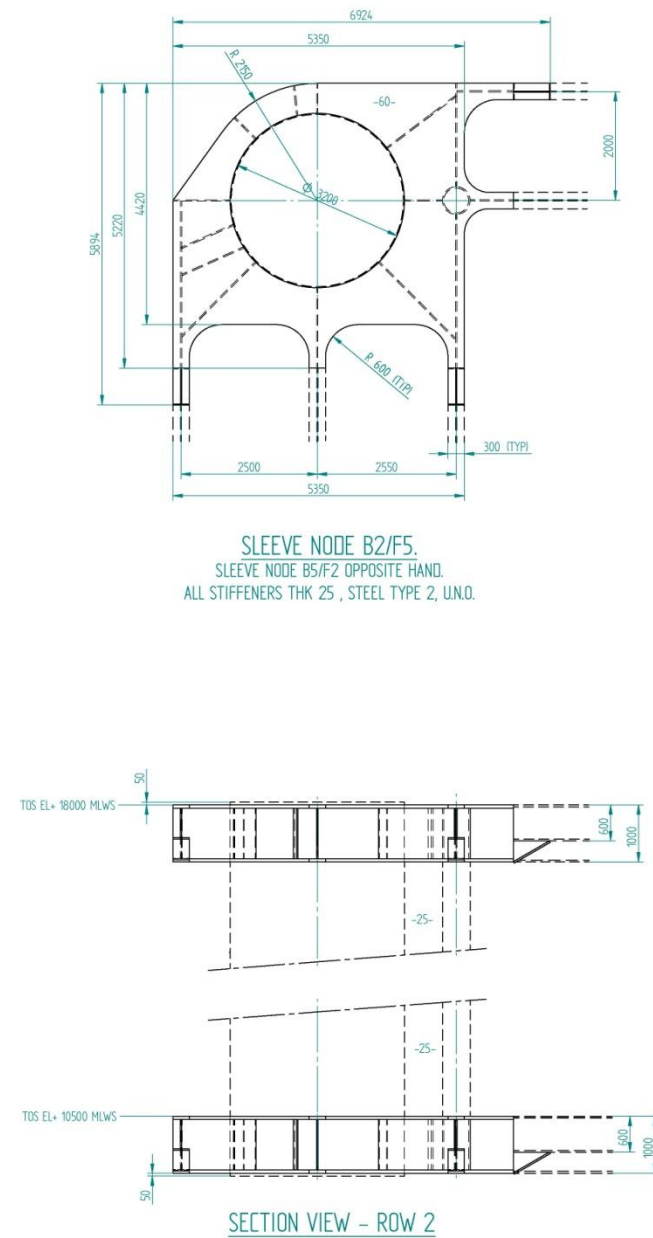

NOTES:
FOR GENERAL NOTES SEE 20153026-SPT-STR-DRA-0001
ALL MATERIAL TO BE STEEL TYPE 1 U.N.O.
ALL WELDS TO BE CJP U.N.O.
STRAND JACK POSITION UNDER DESIGN.

B1	04-09-2015	FOR COMMENTS		RHA	HAD	APR
REV.	DATE	DESCRIPTION		PREP.	CHK.	APR

SPT Offshore

Koninkslaan 2,
3447 GG Woerden
The Netherlands
Telephone +31 (0) 348 435260
Telefax +31 (0) 348 435261

The copyright of this design and drawing belongs to SPT Offshore and this design and drawing may not be copied or reproduced without prior permission in writing.
THIS DRAWING DOES NOT RELIEVE THE CONTRACTOR THE RESPONSIBILITY OF ENSURING THE CORRECTNESS OF DIMENSIONS CONTAINED THEREIN.

CLIENT:	PROJECT:
ENERGEAN OIL & GAS	PRINOS EXPLORATION AREA FIELD
TITLE:	TOPSIDE - MAIN STEEL SLEEVE NODES

SCALE:	CLIENT DOC. No.	REV:
150	Client Doc. Number	--
SHEET:	Drawing No.	REV:
1 OF 1	20153026-SPT-STR-DRA-0019	B1

Drawing 14: Topside – Main Steel Sleeve Nodes

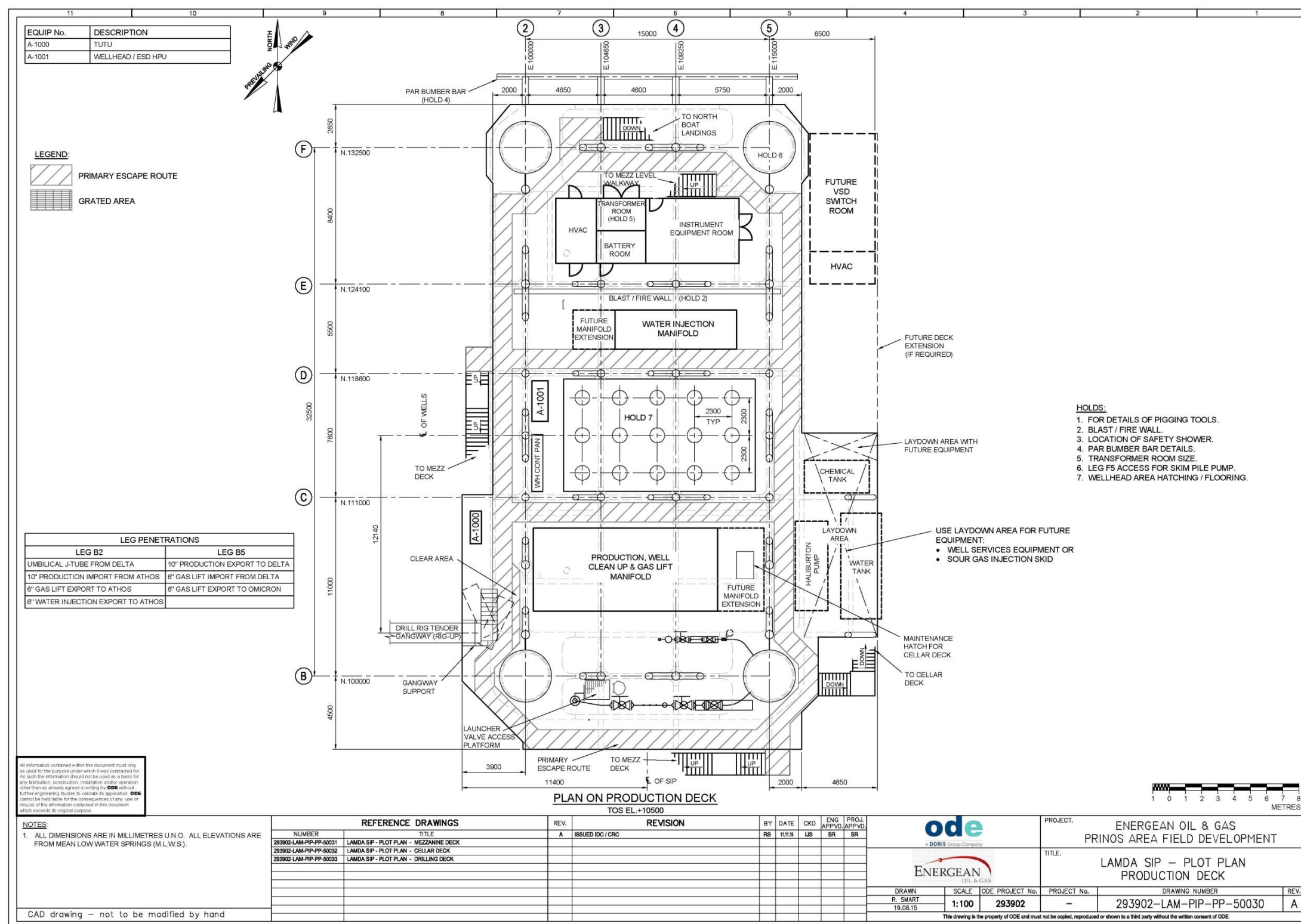

Drawing 15: LAMDA SIP – Plot Plan Production Deck

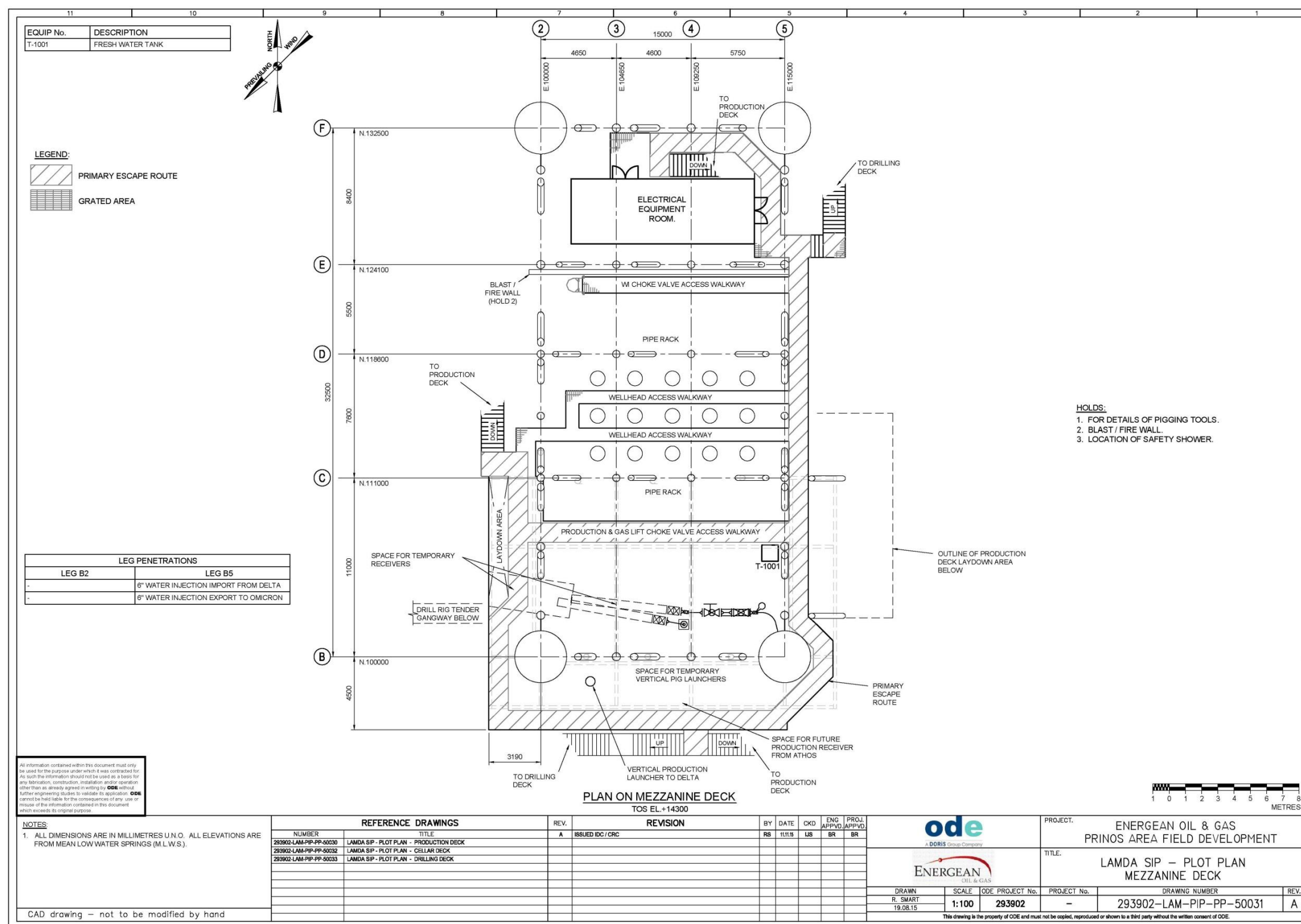

Drawing 16: LAMDA SIP – Plot Plan Mezzanine Deck

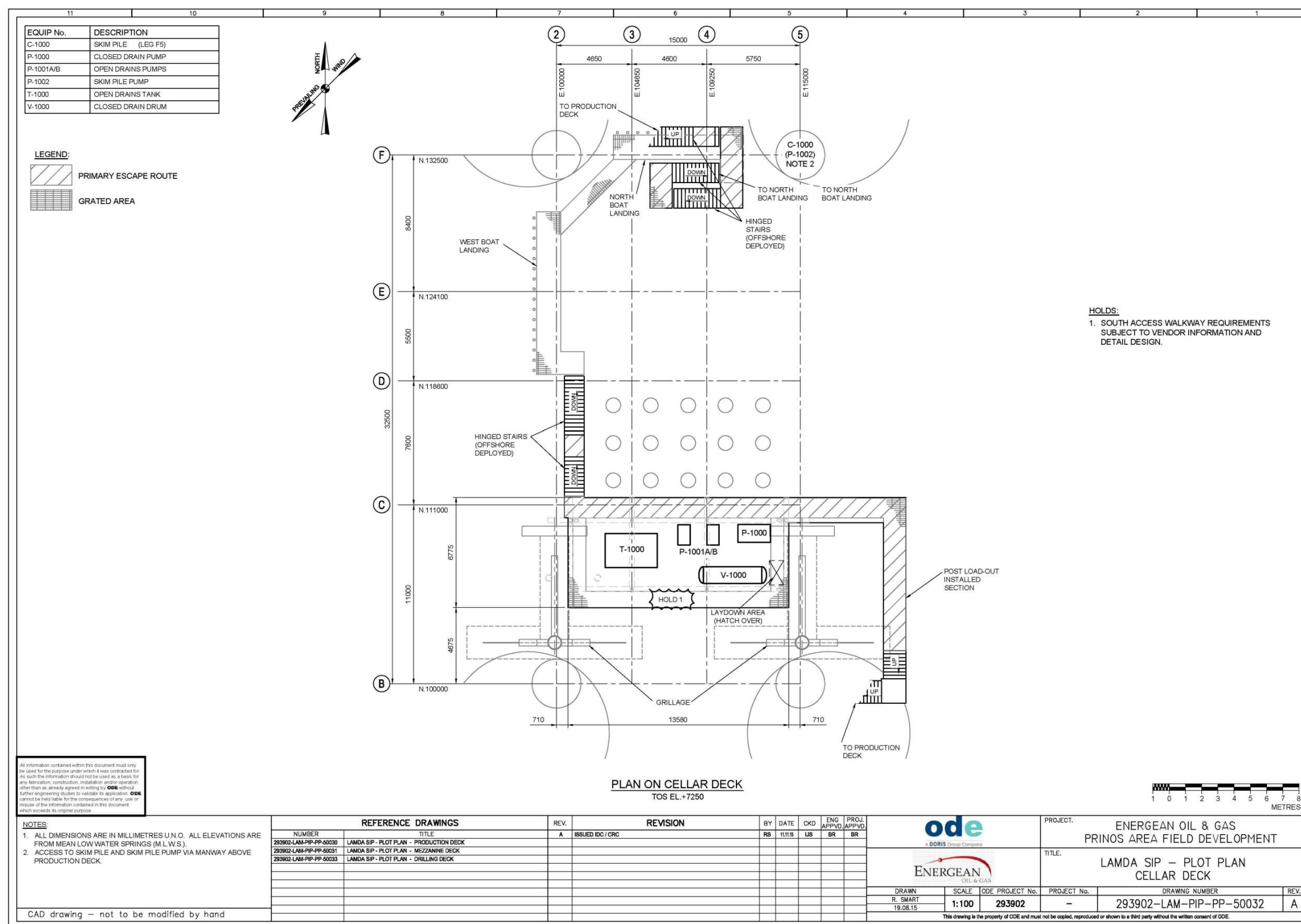

Drawing 17: LAMDA SIP – Plot Plan Cellar Deck

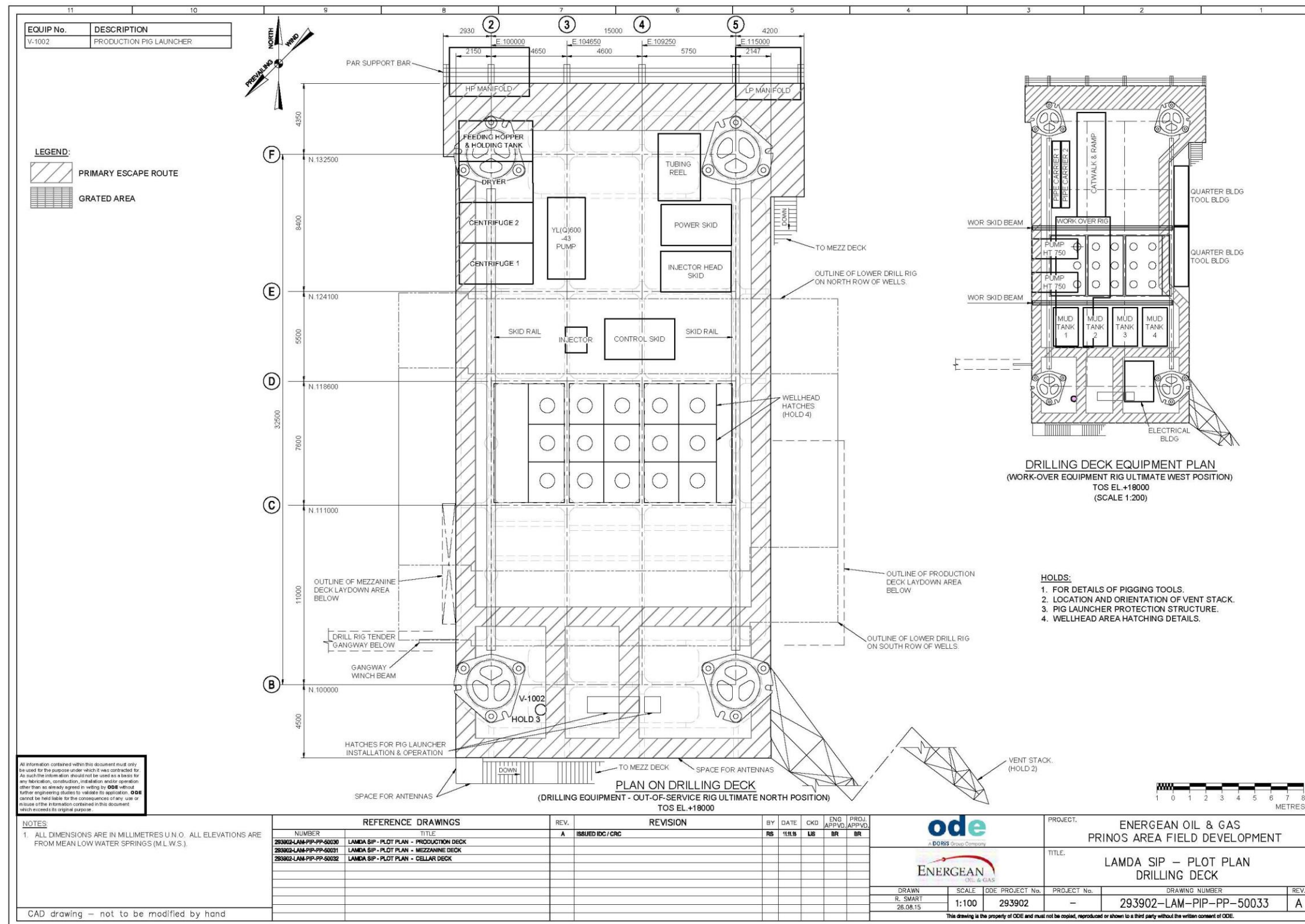

Drawing 18: LAMDA SIP – Plot Plan Drilling Deck

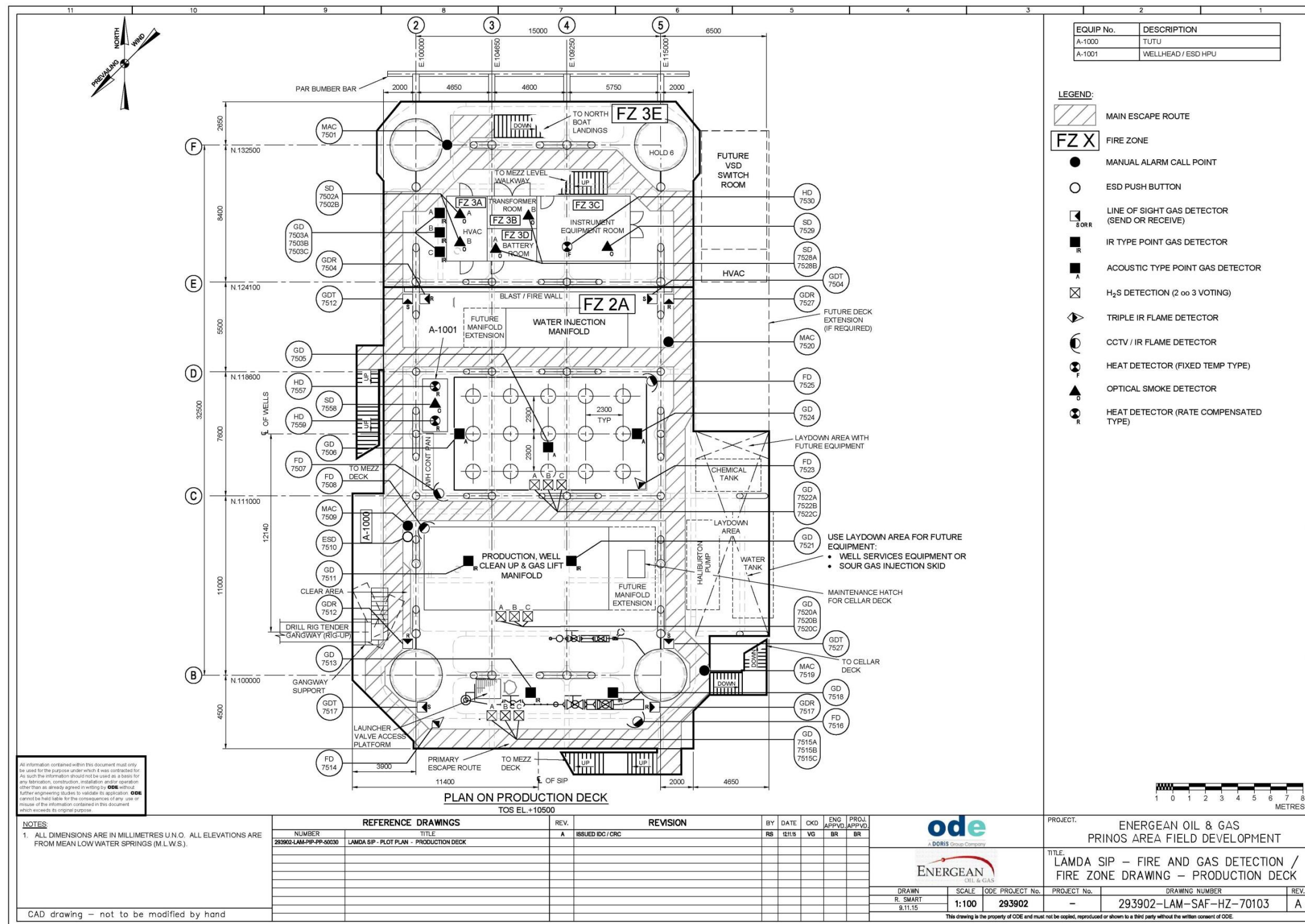

Drawing 19: LAMDA SIP – Fire and Gas Detection / Fire Zone Drawing – Production Deck

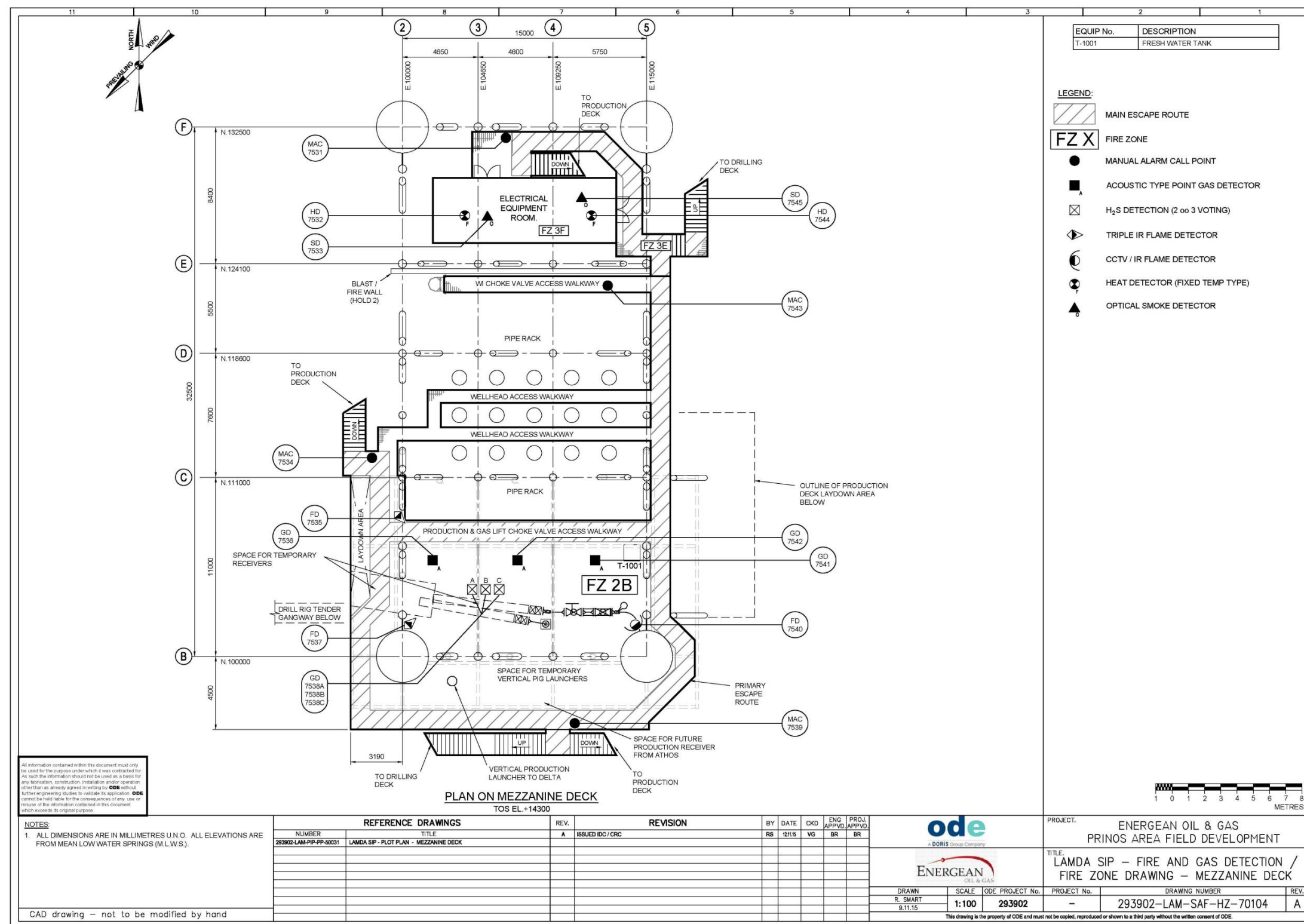

Drawing 20: LAMDA SIP – Fire and Gas Detection / Fire Zone Drawing – Mezzanine Deck

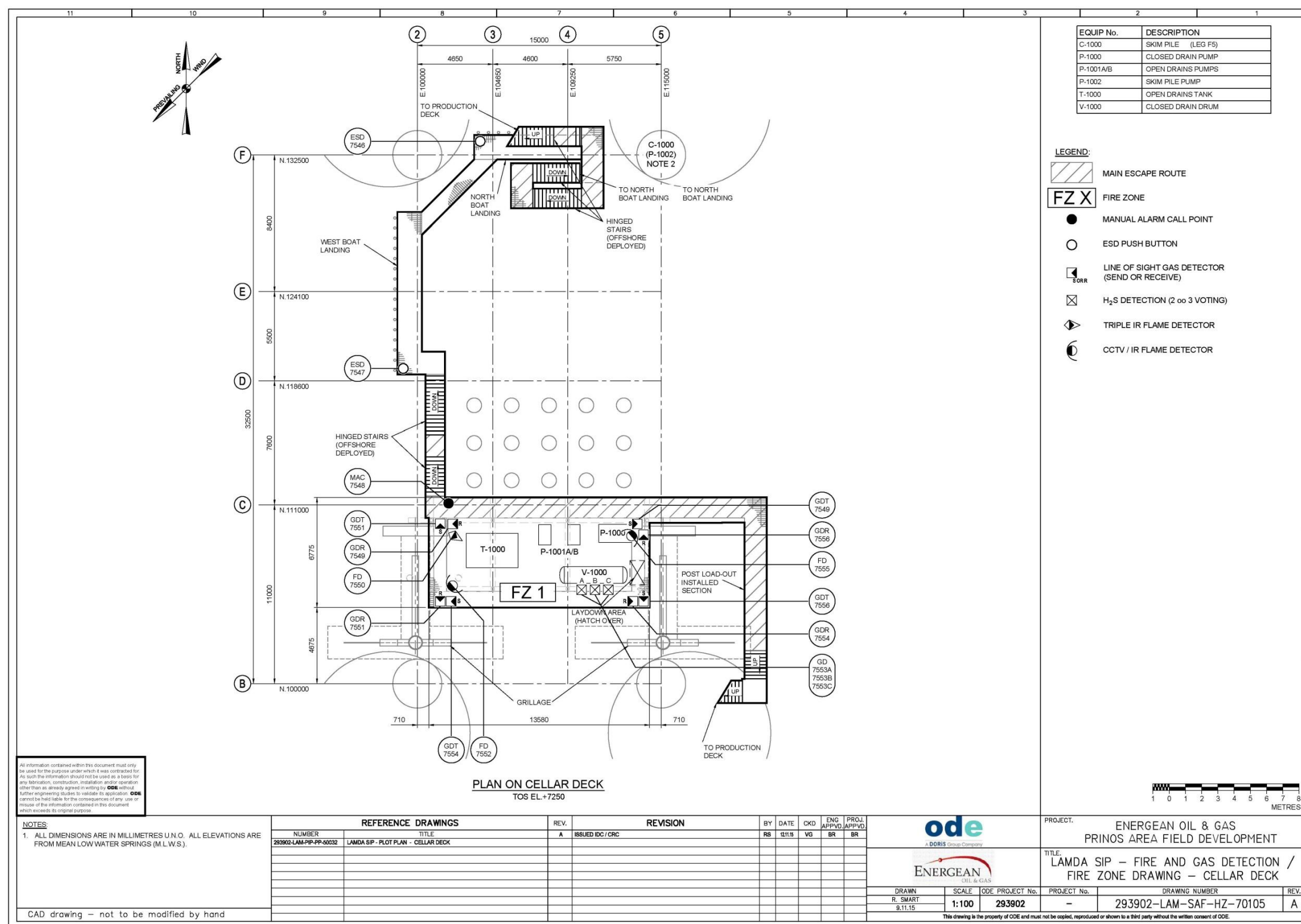

Drawing 21: LAMDA SIP – Fire and Gas Detection / Fire Zone Drawing – Cellar Deck

Piping and Instrumentation diagrams (P&IDs)

Existing facilities

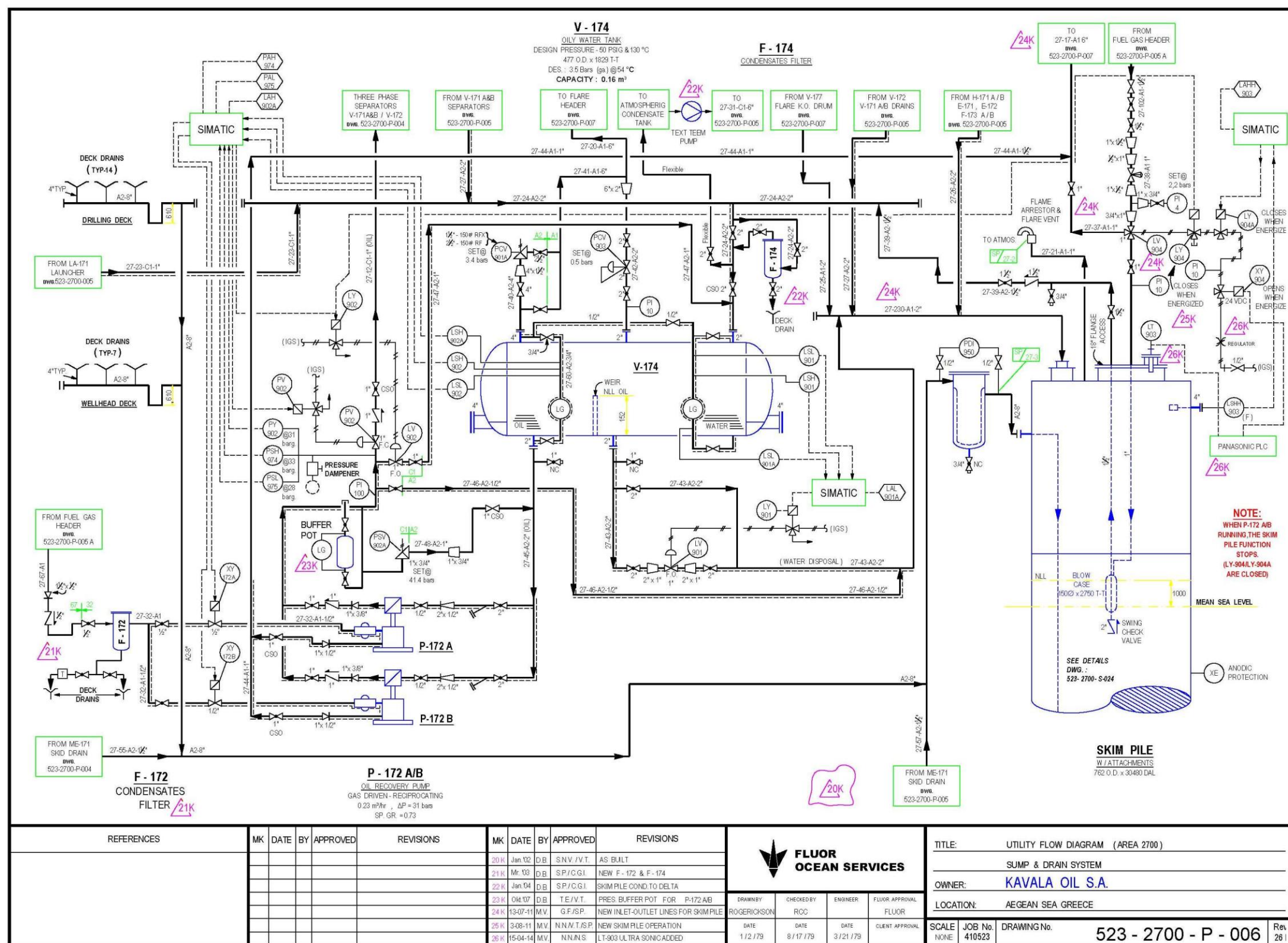

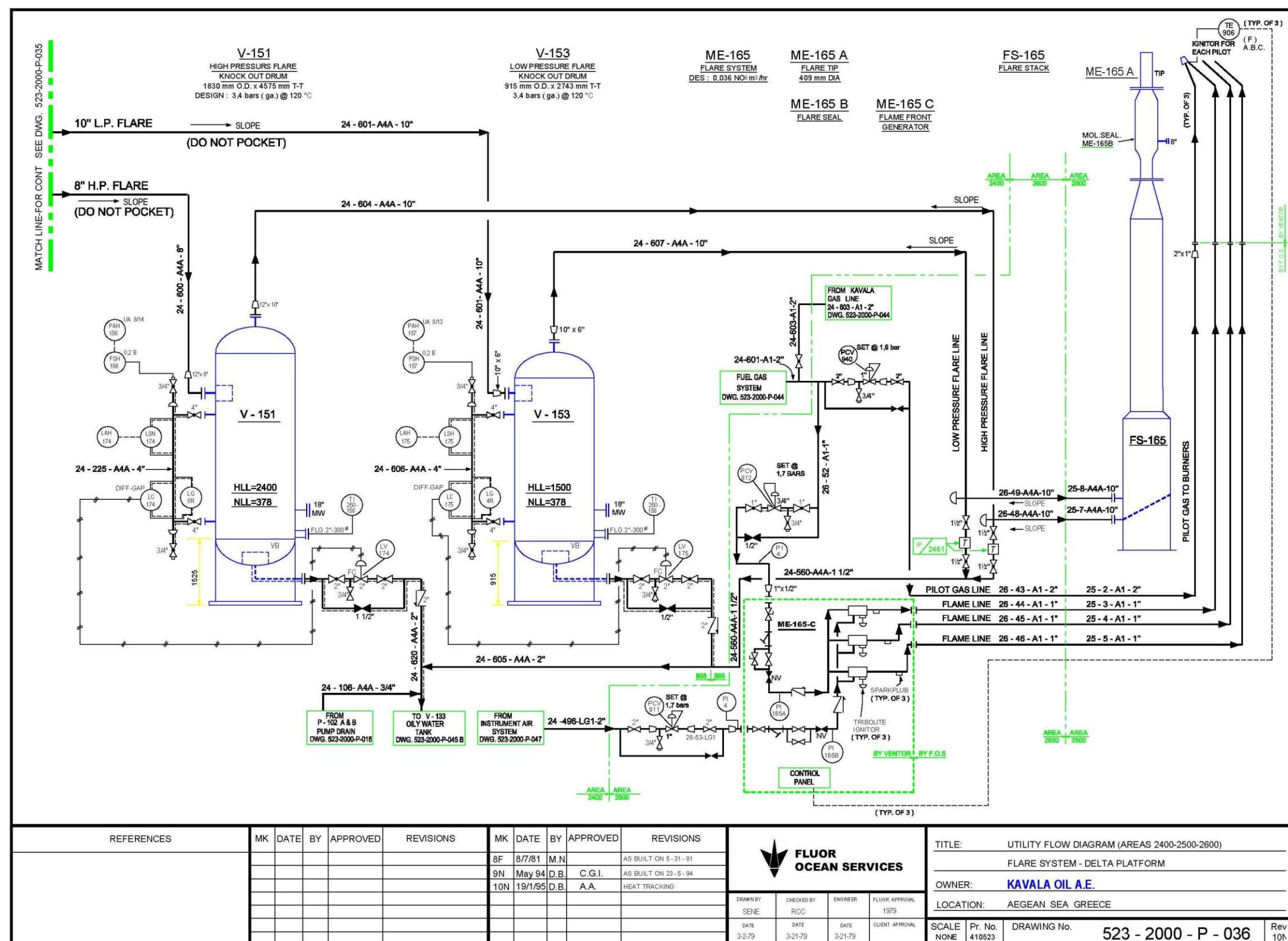

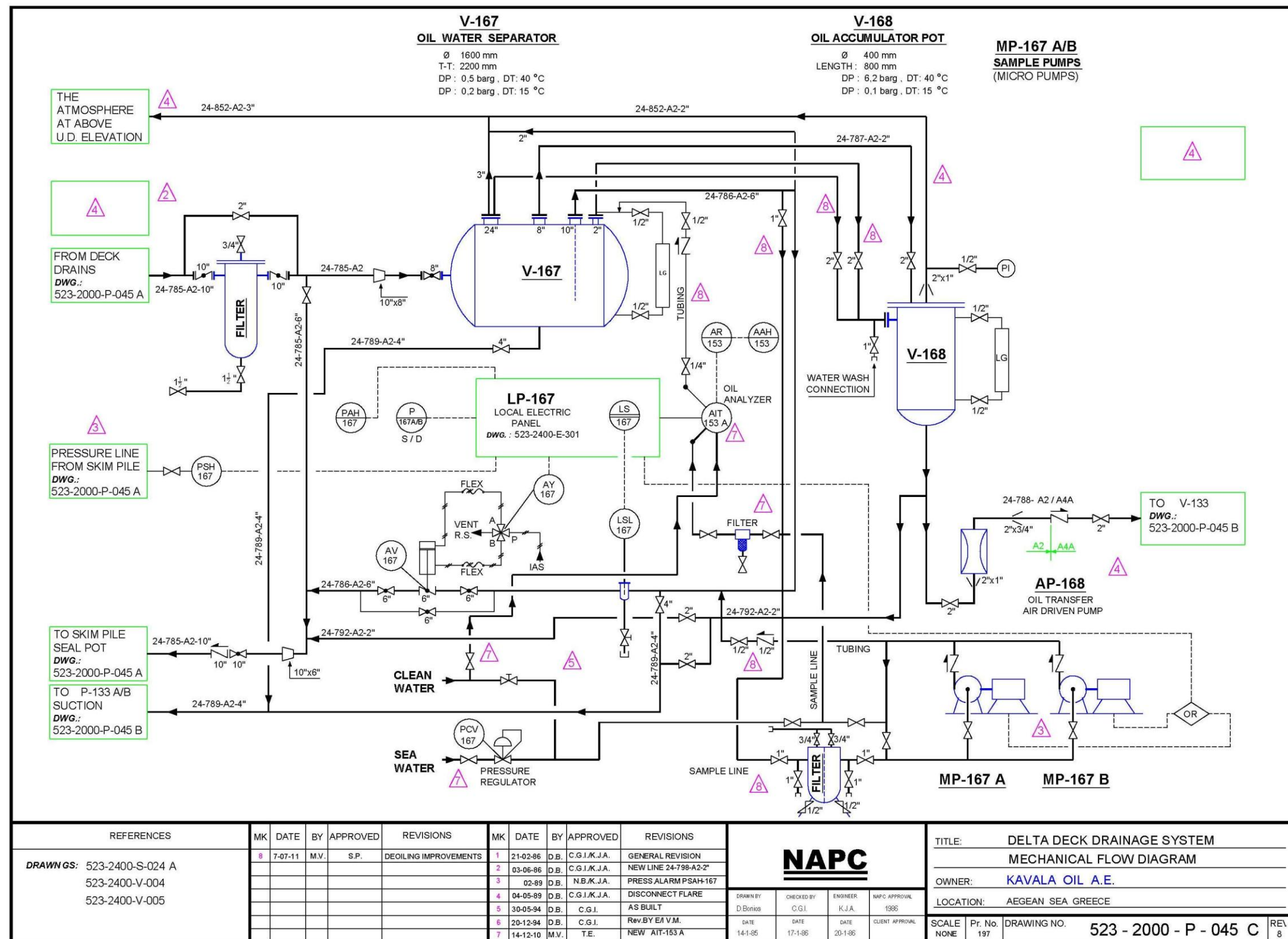

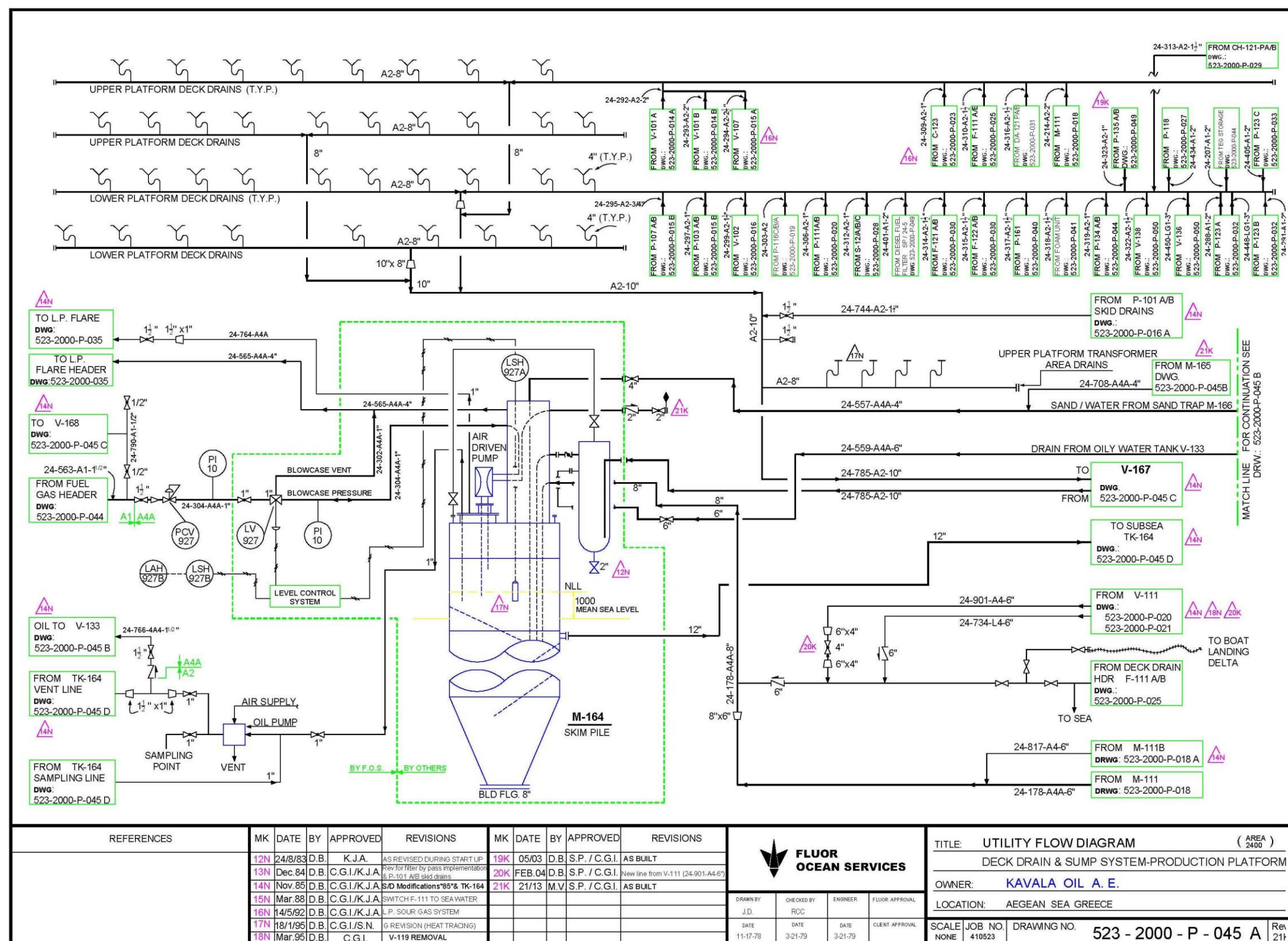

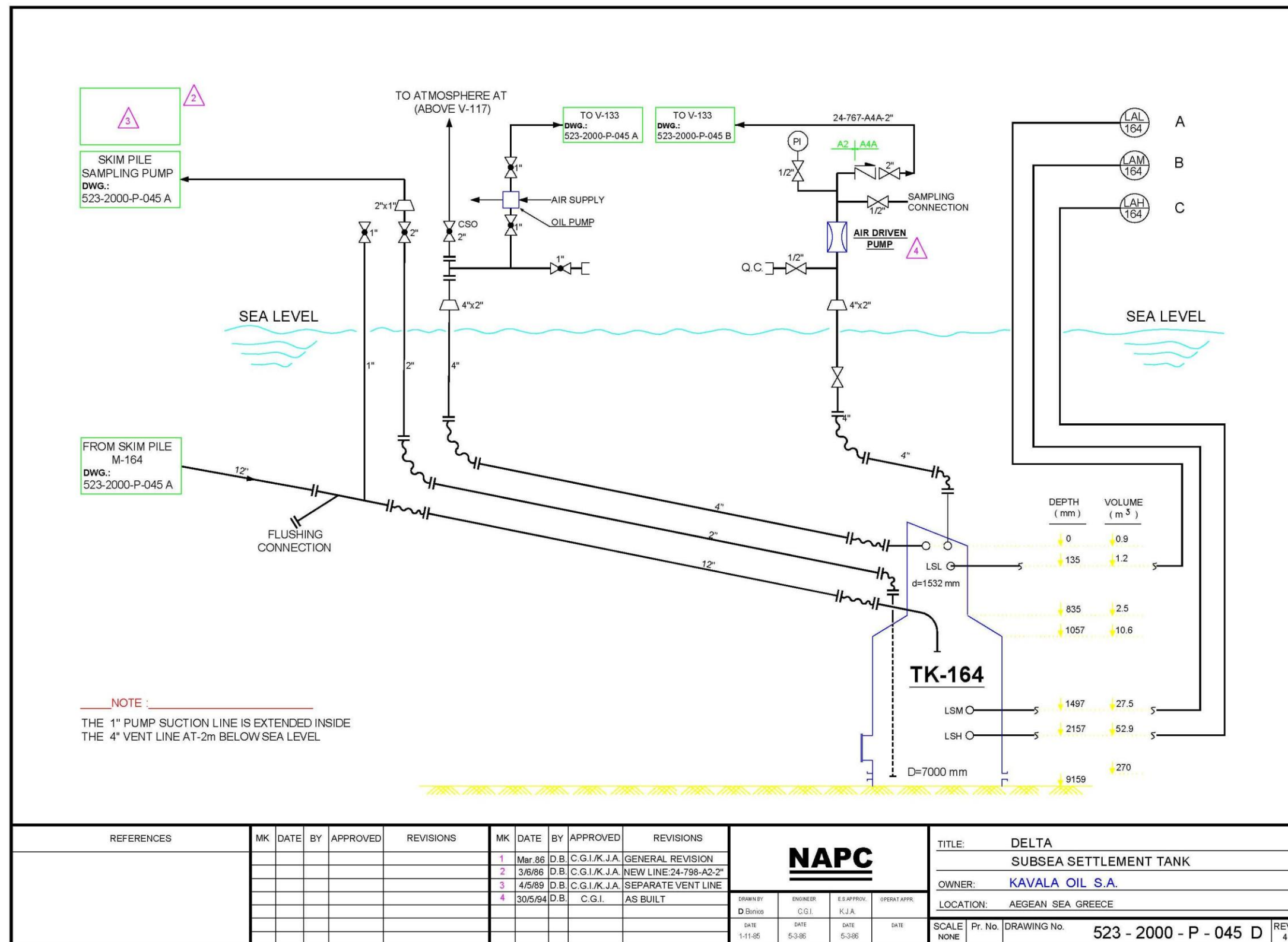

New facilities



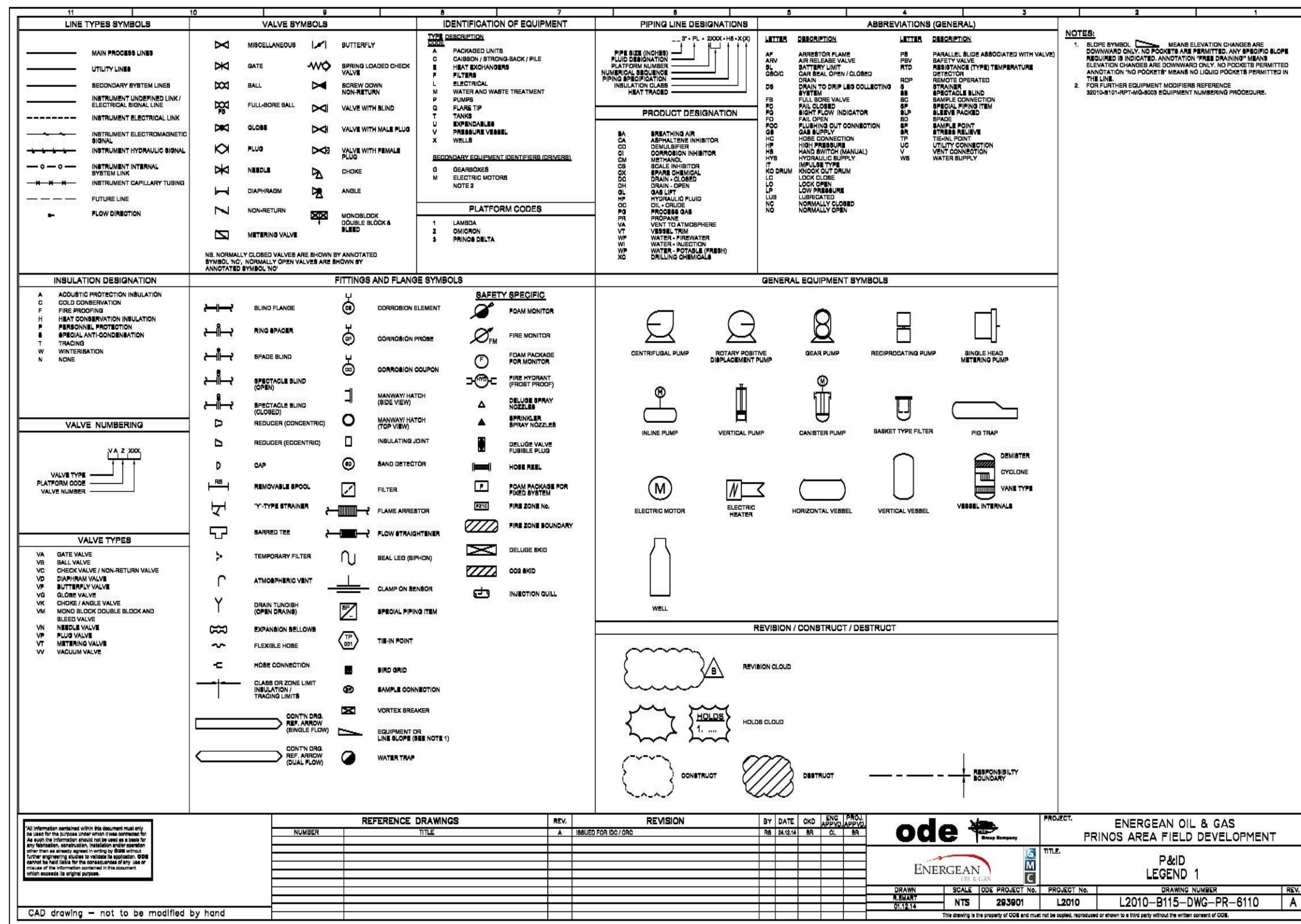

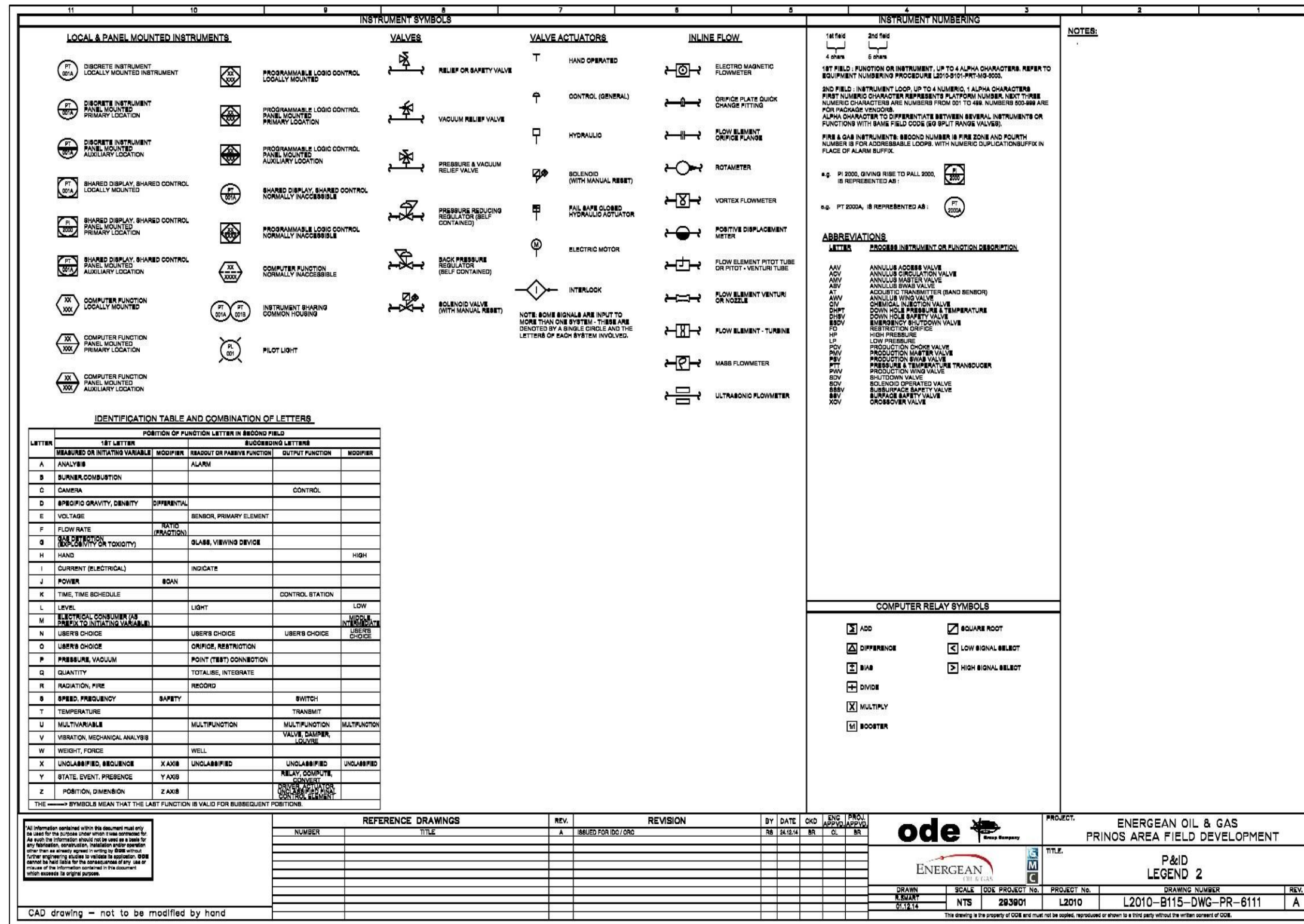

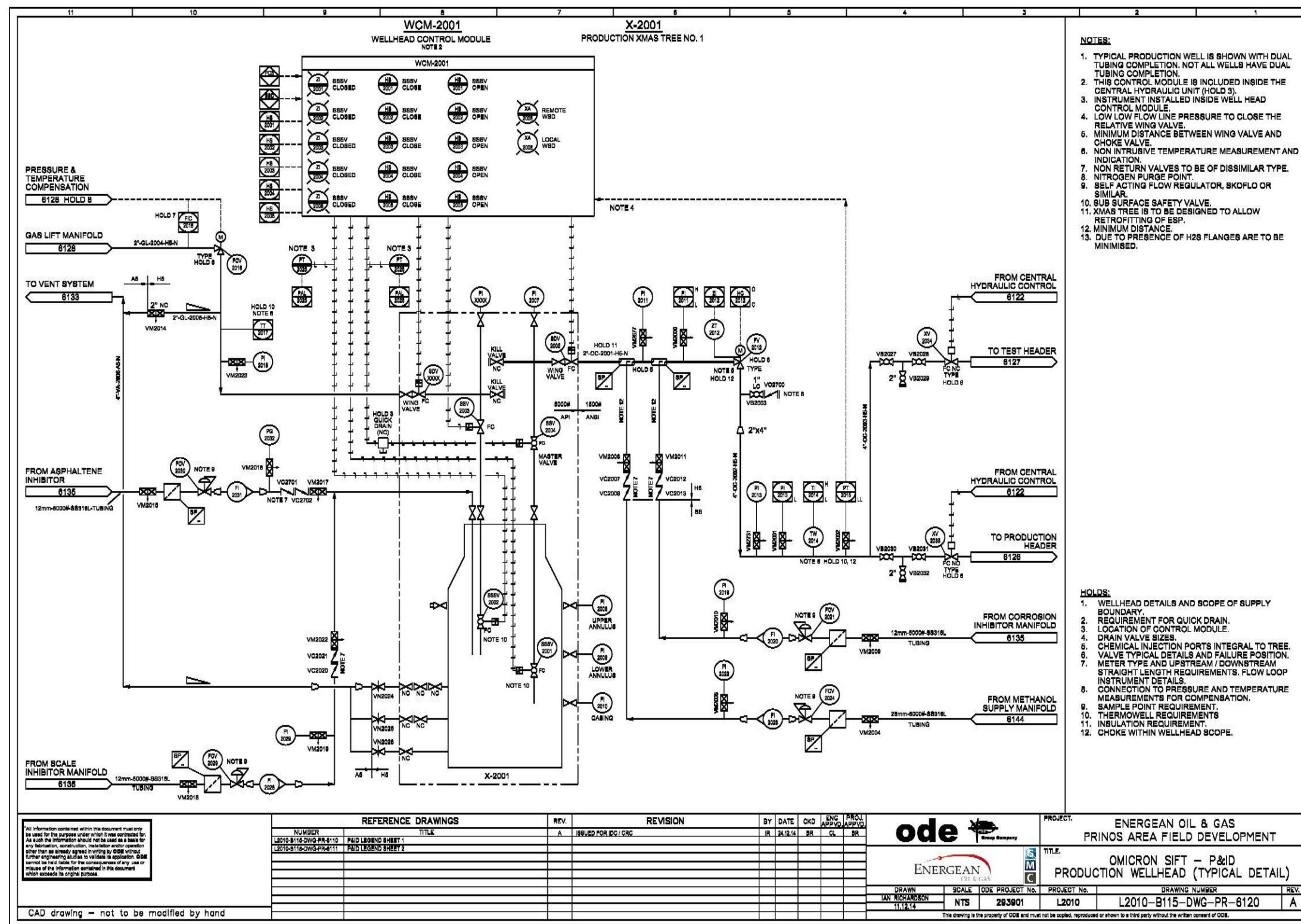

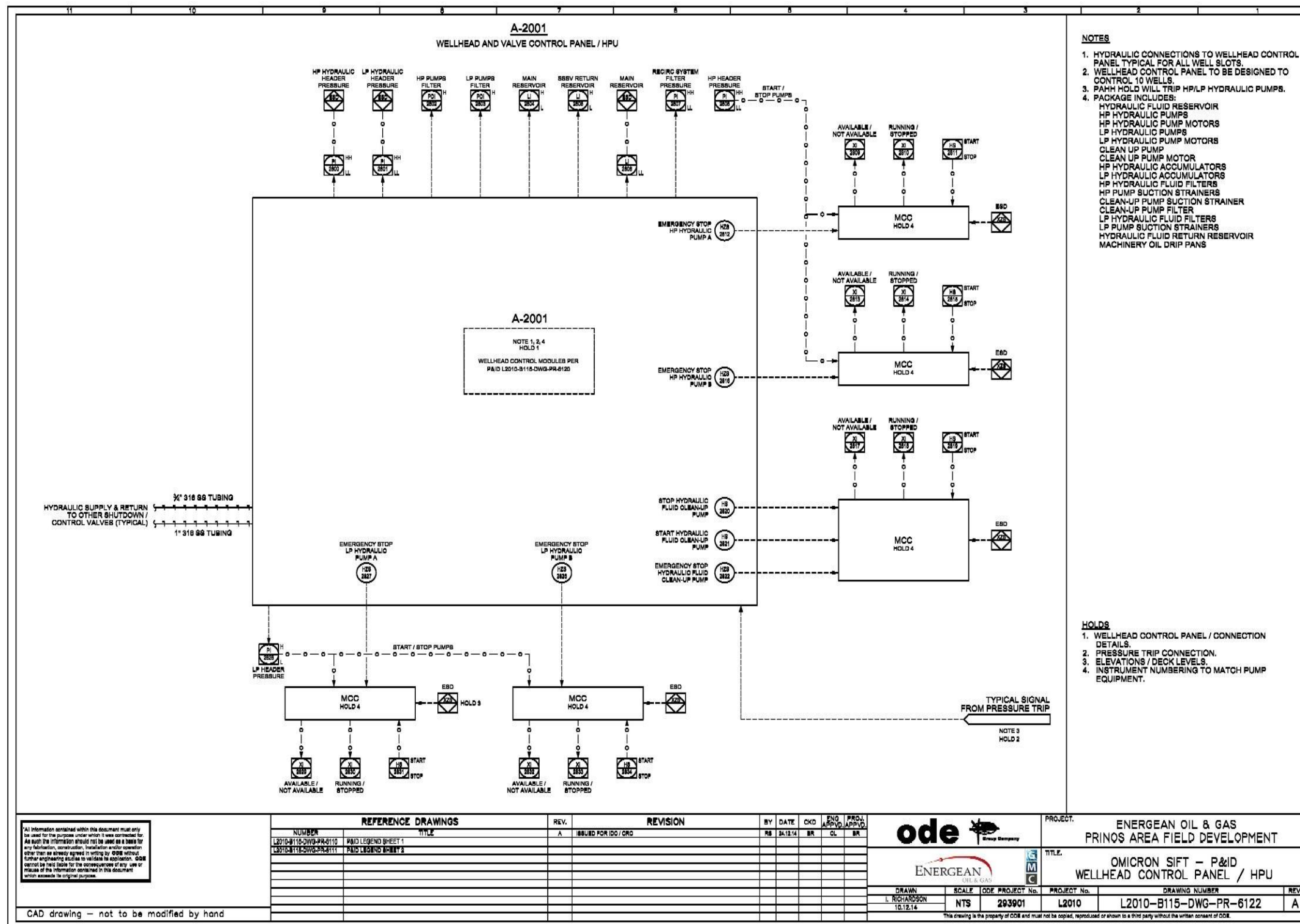





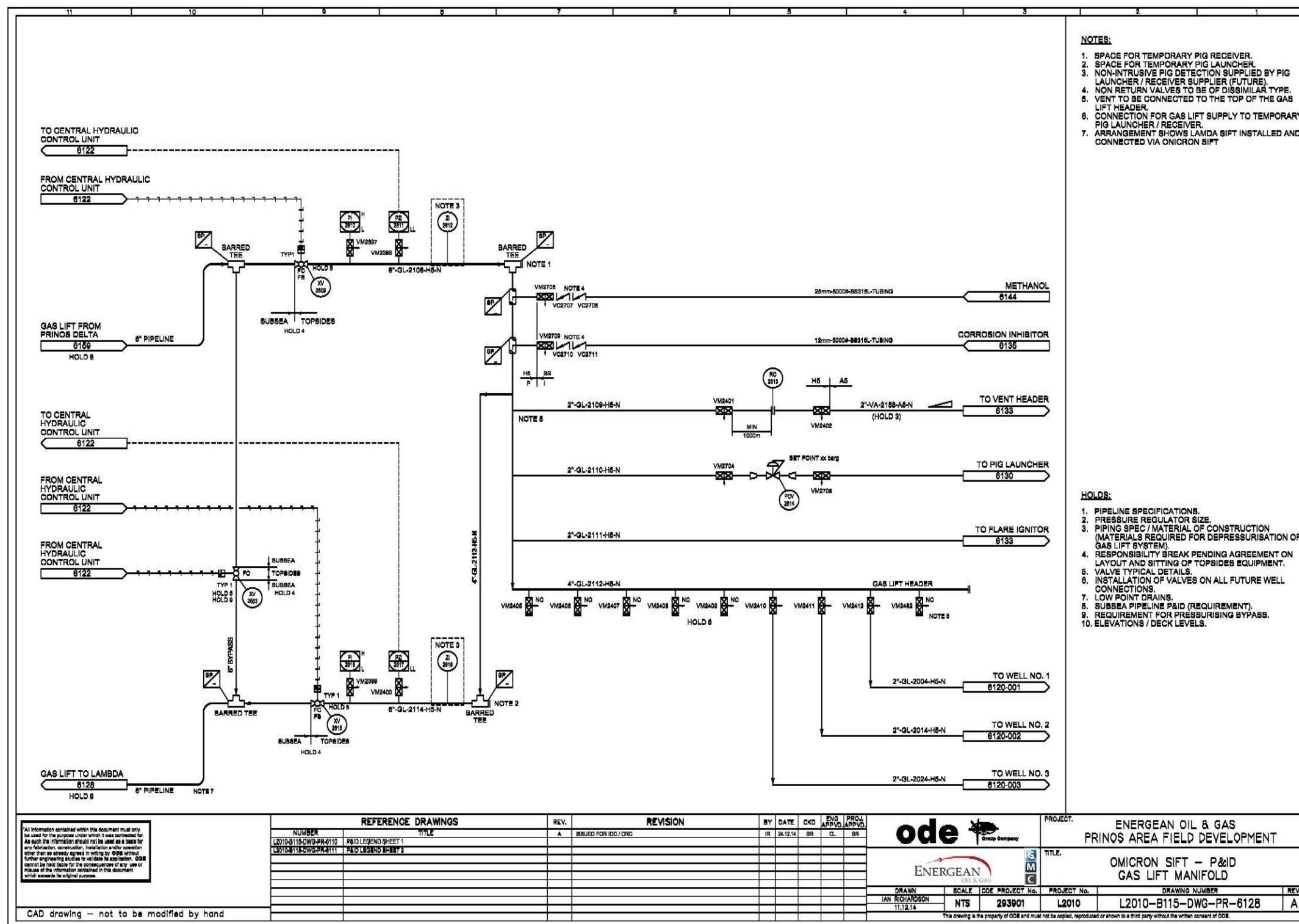



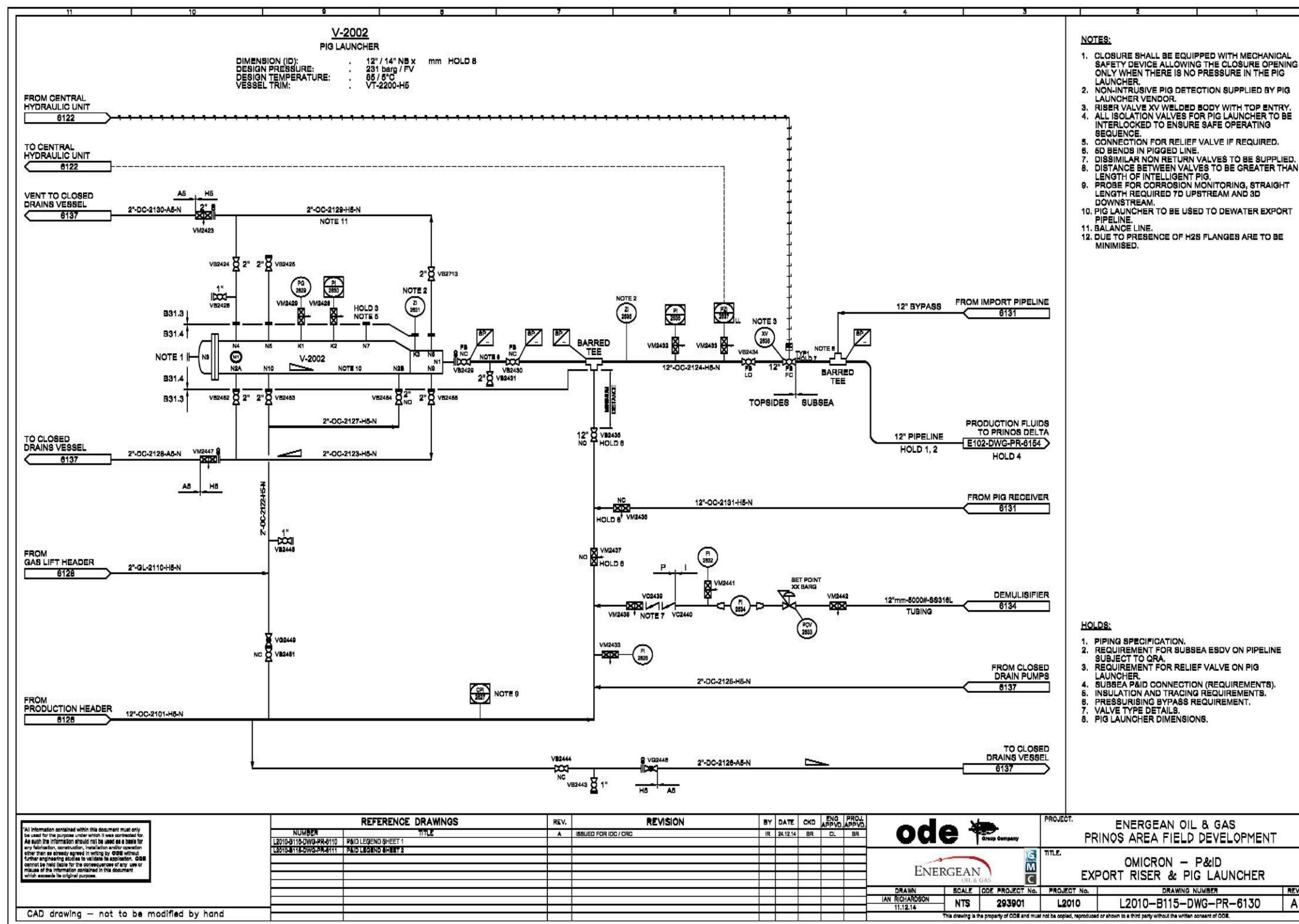

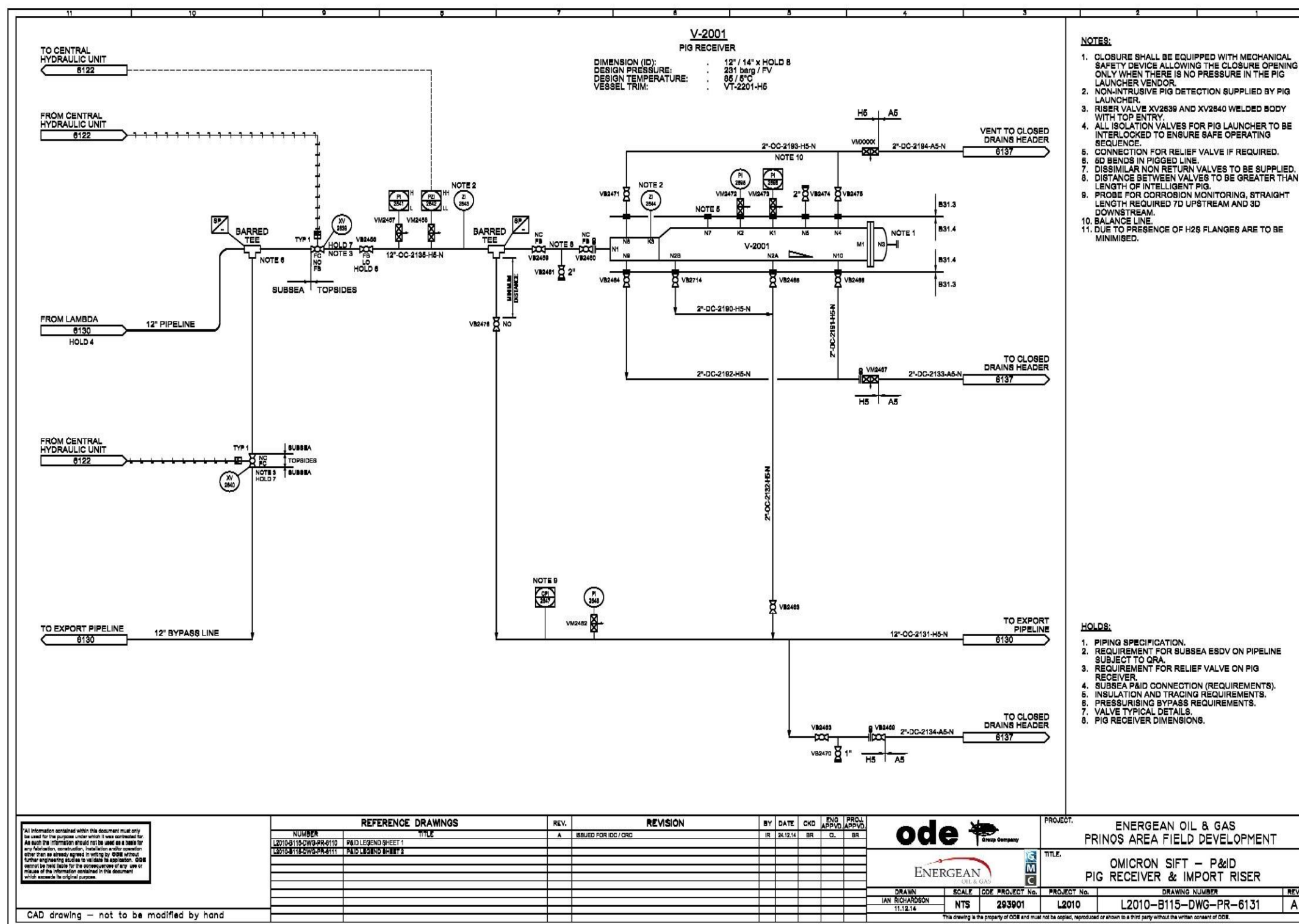

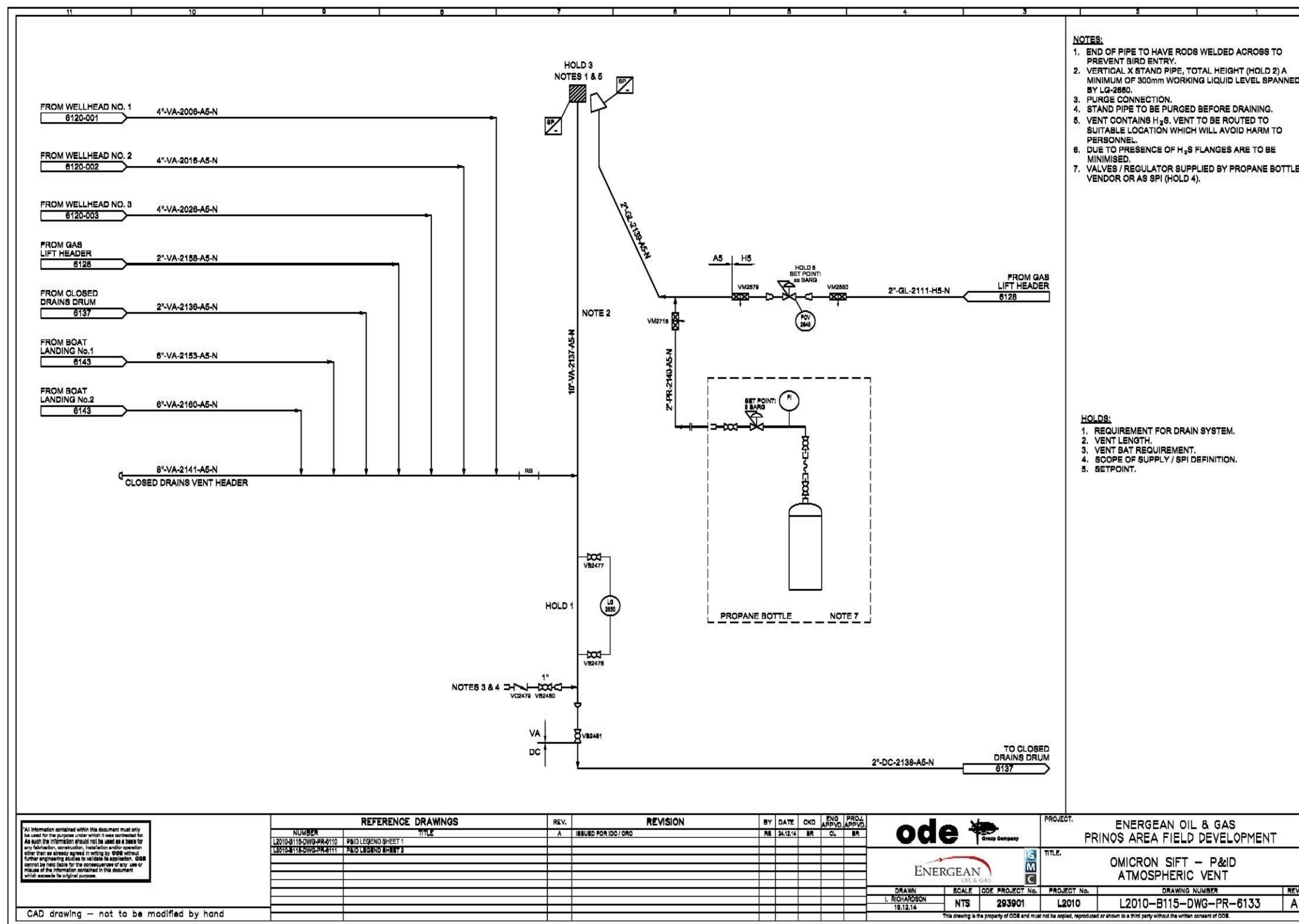

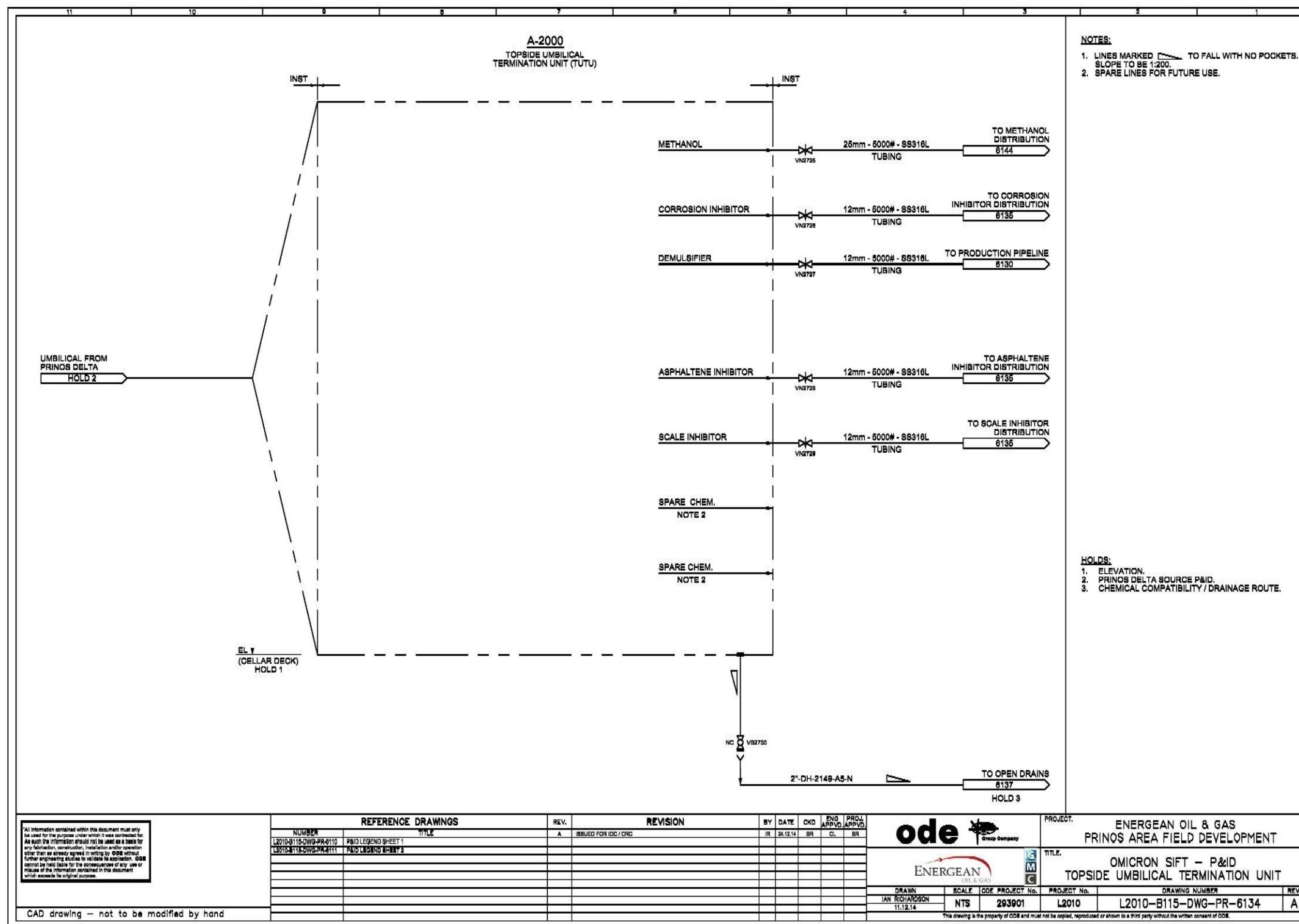





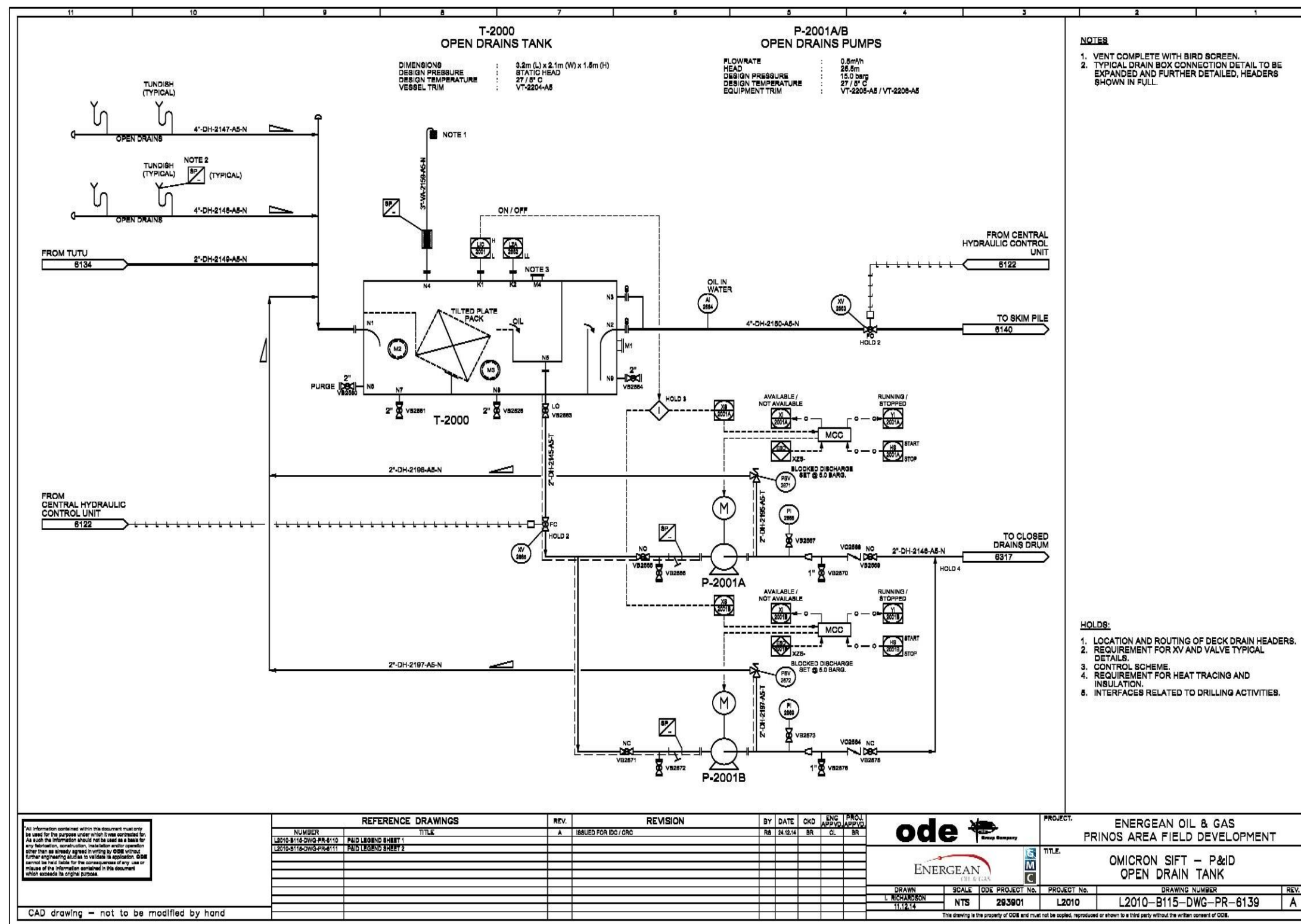

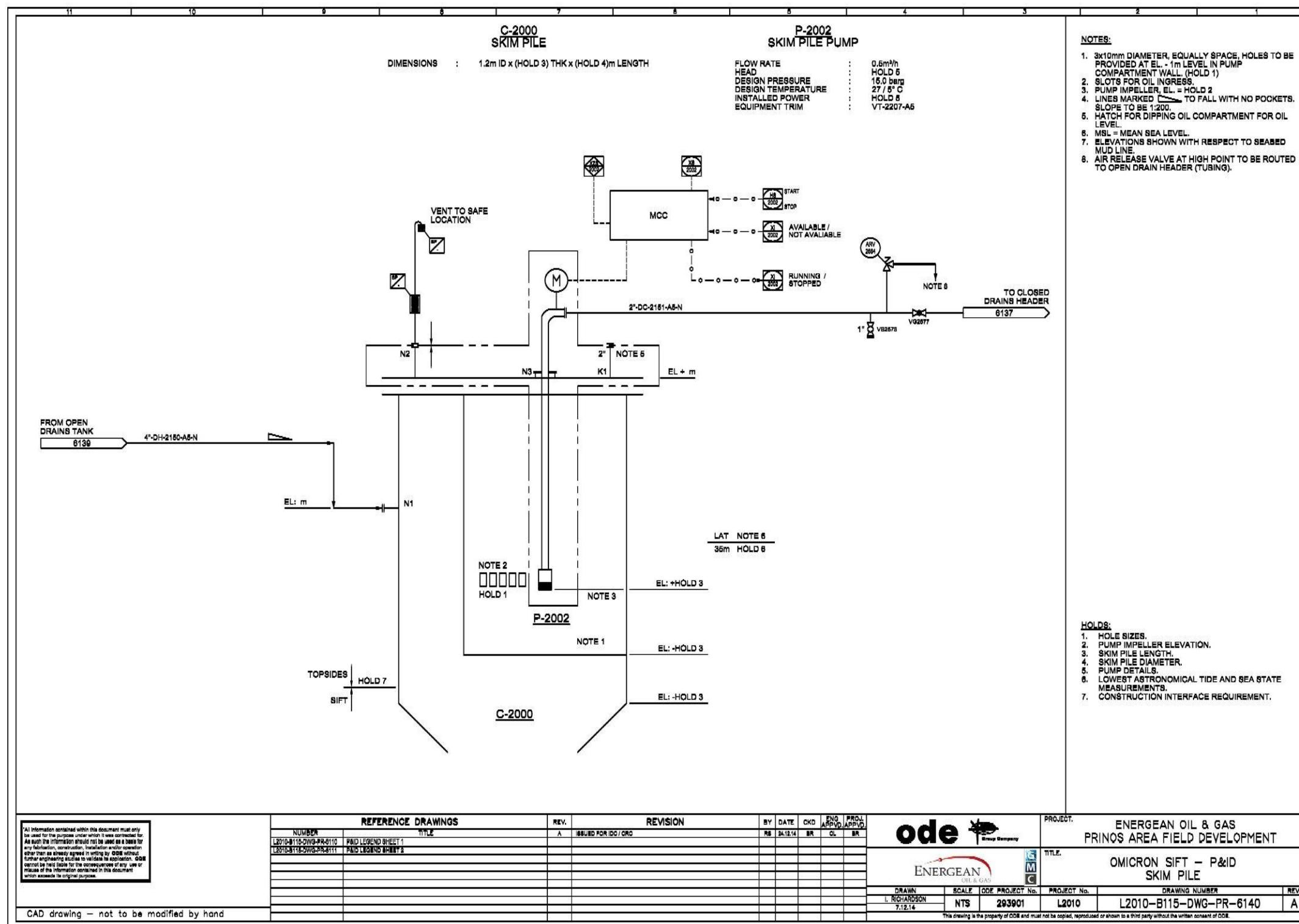

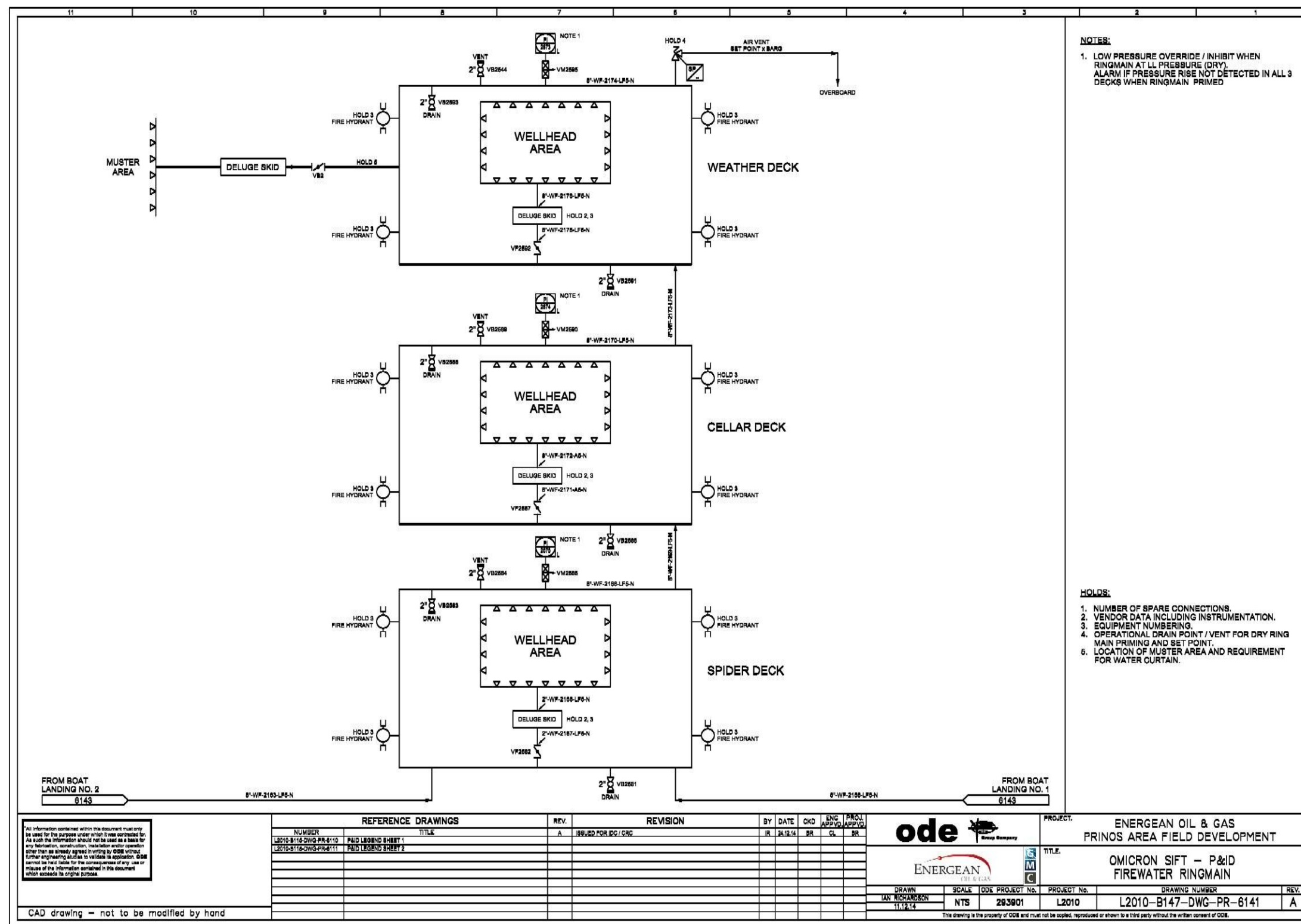

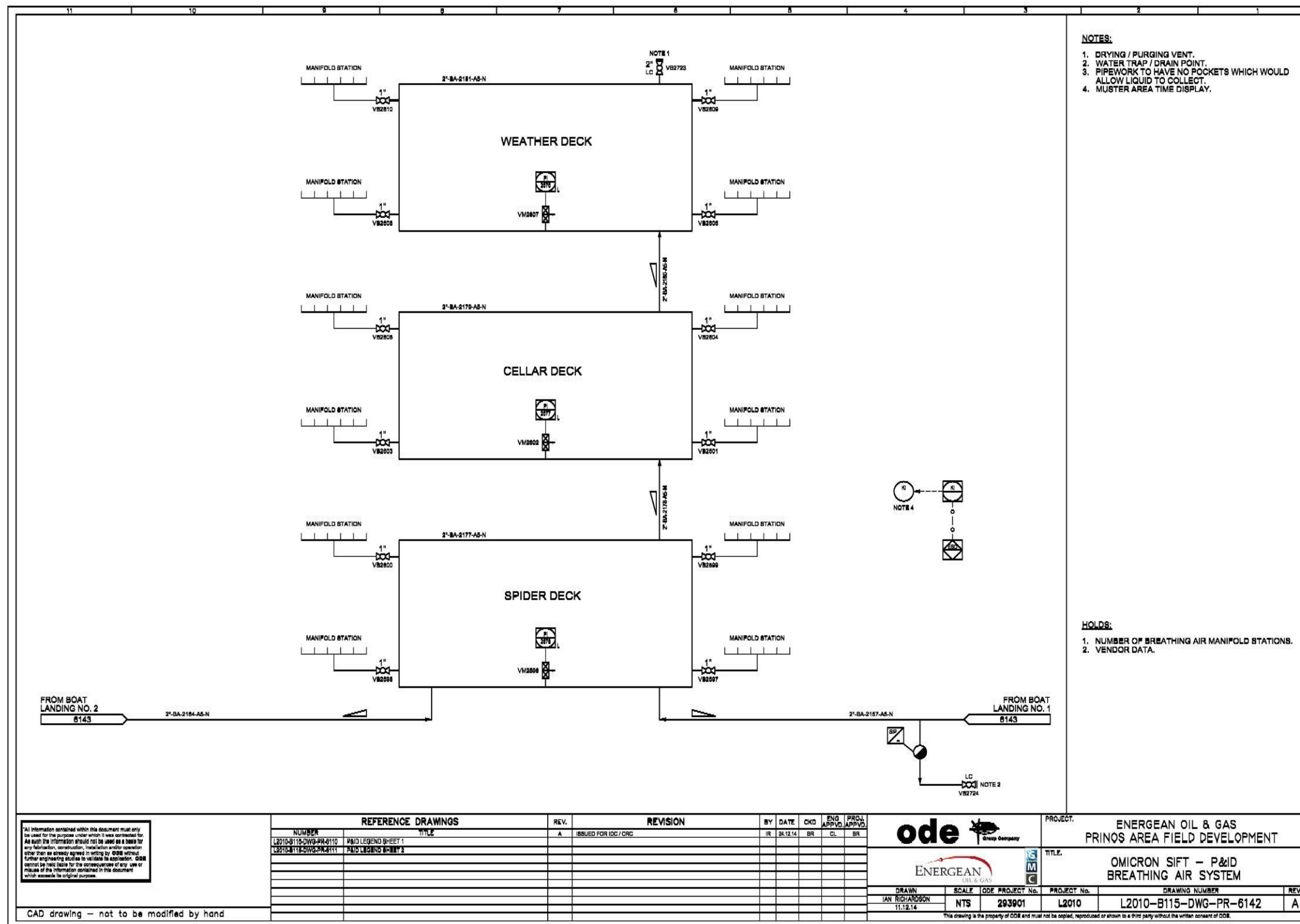

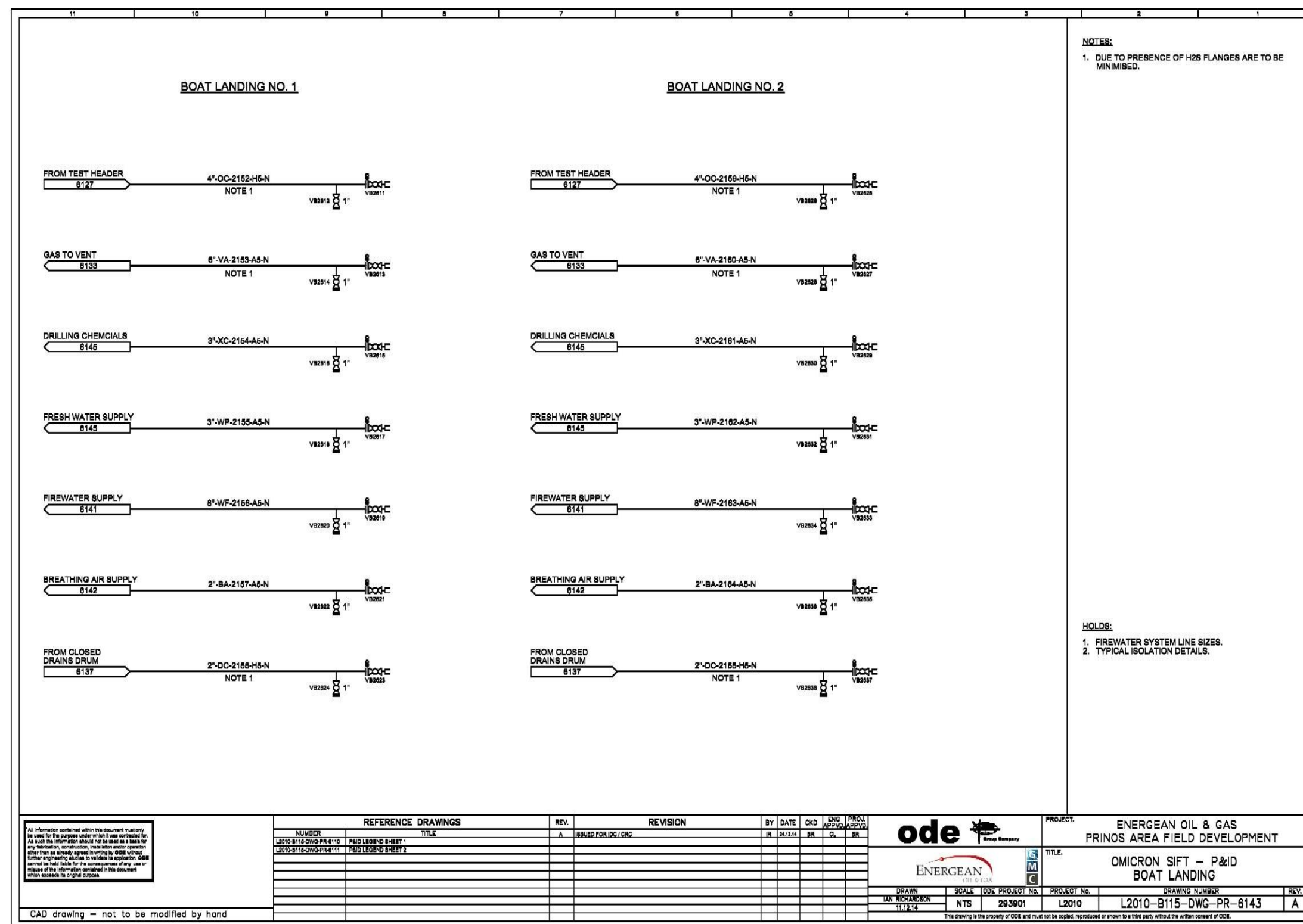



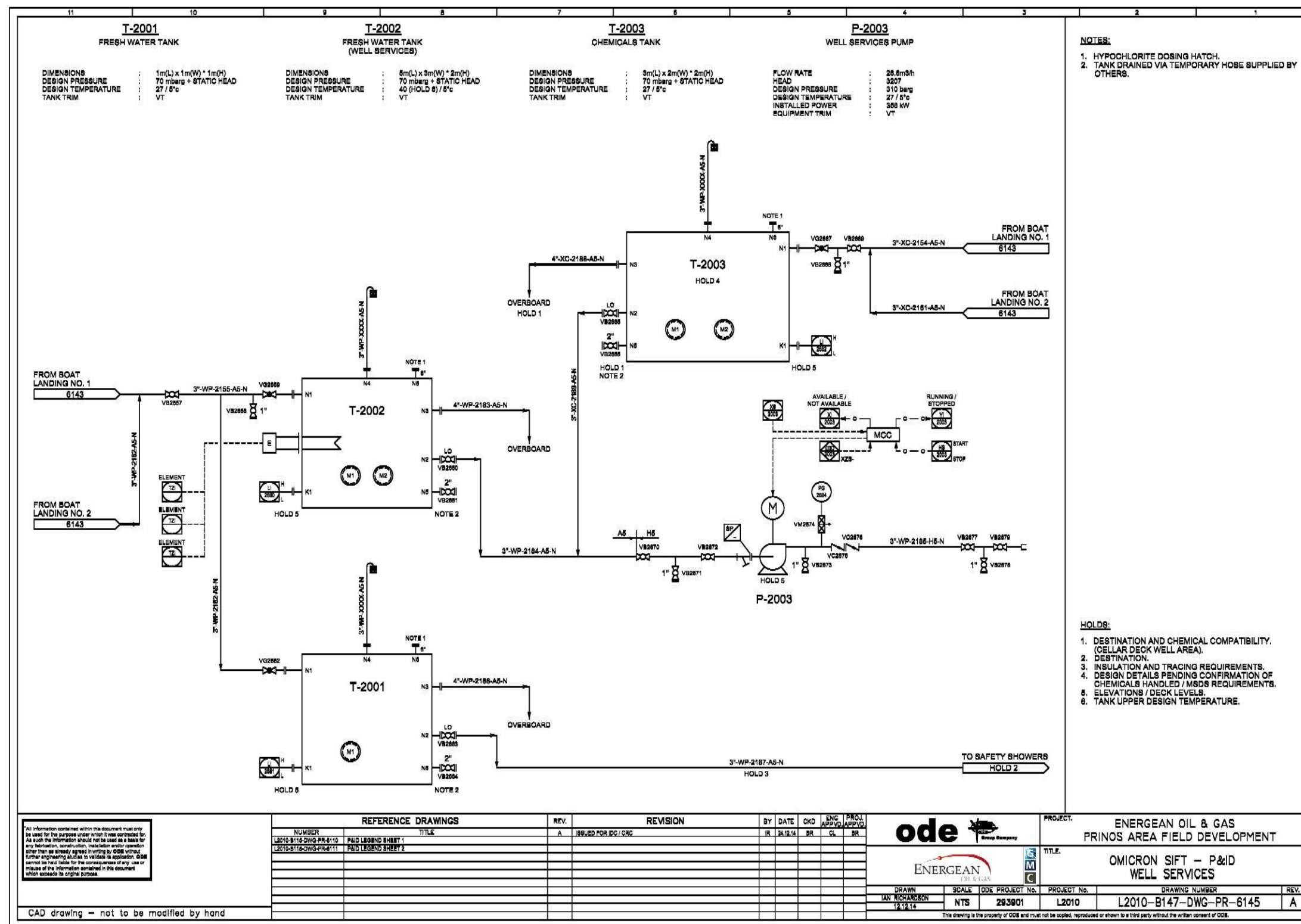

Process Flow Diagrams (PFDs)

Existing facilities



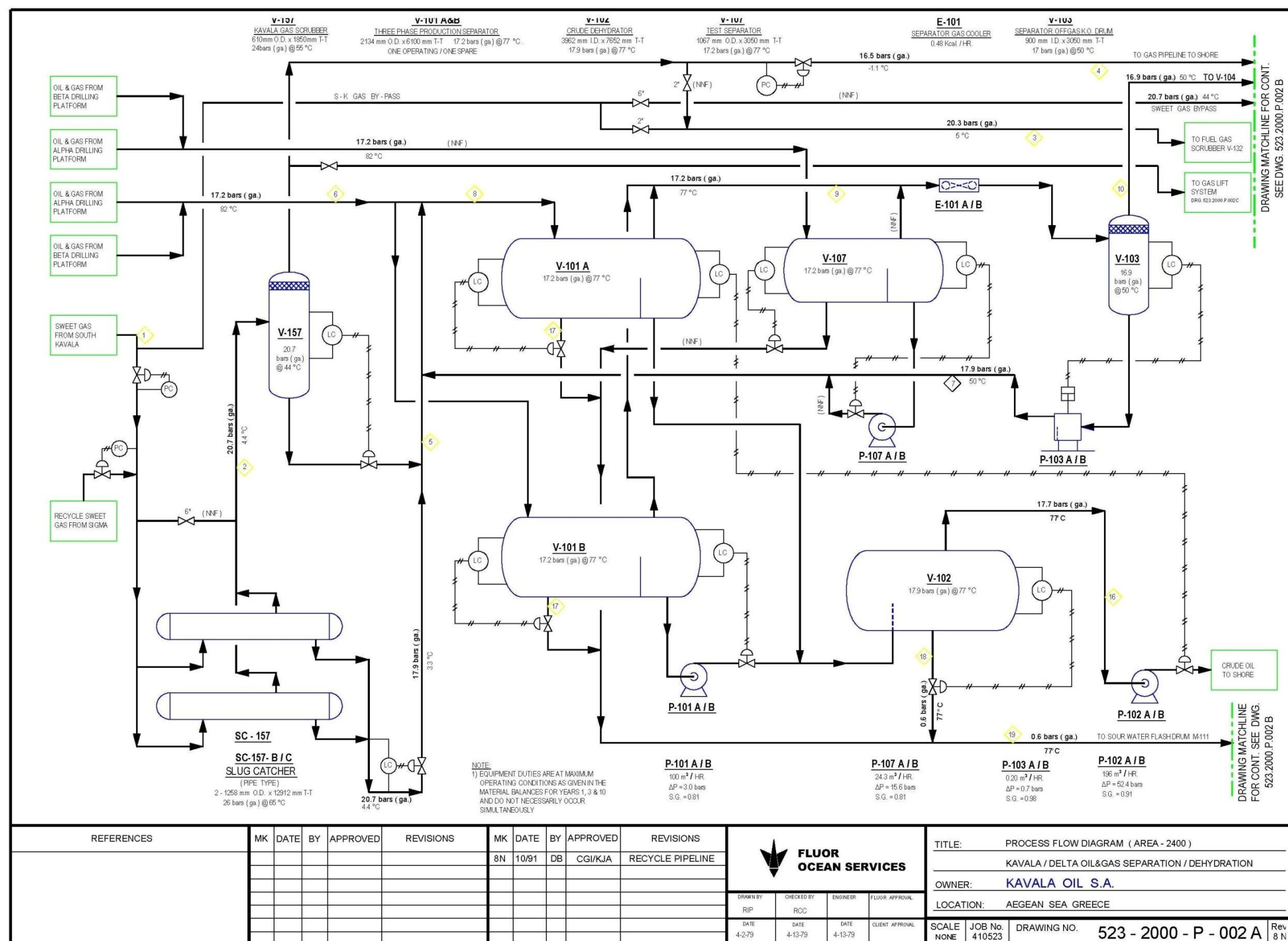

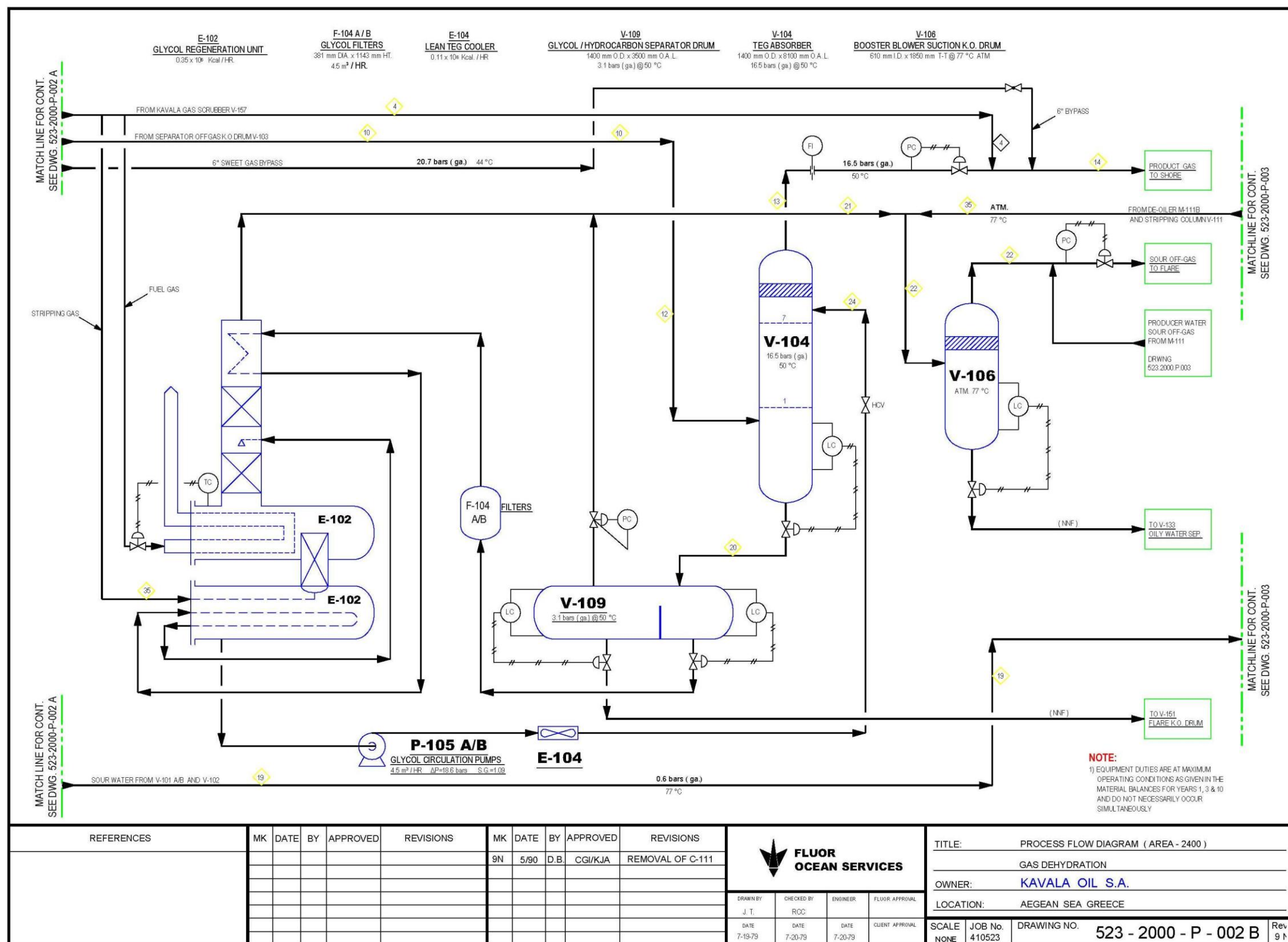

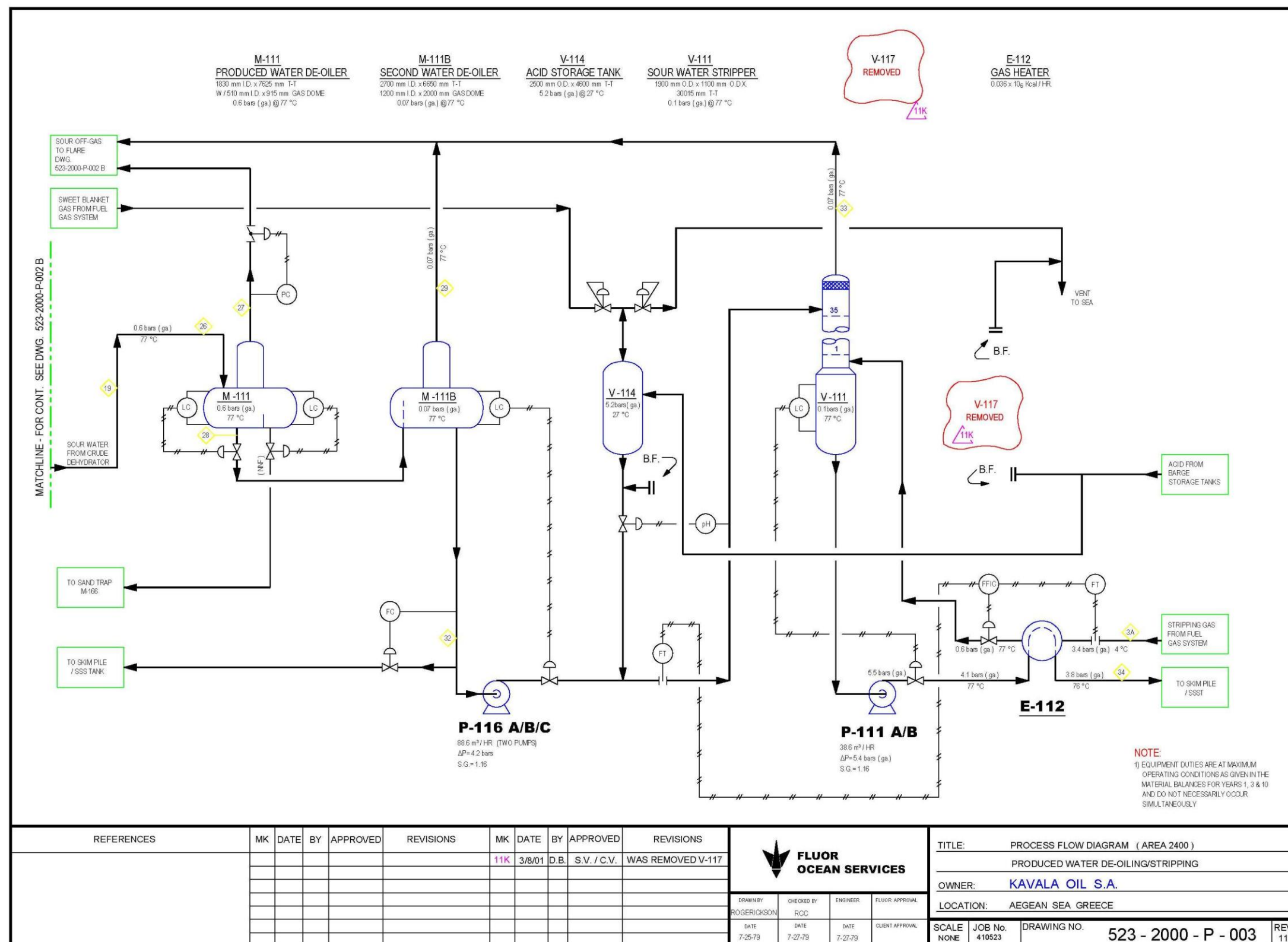

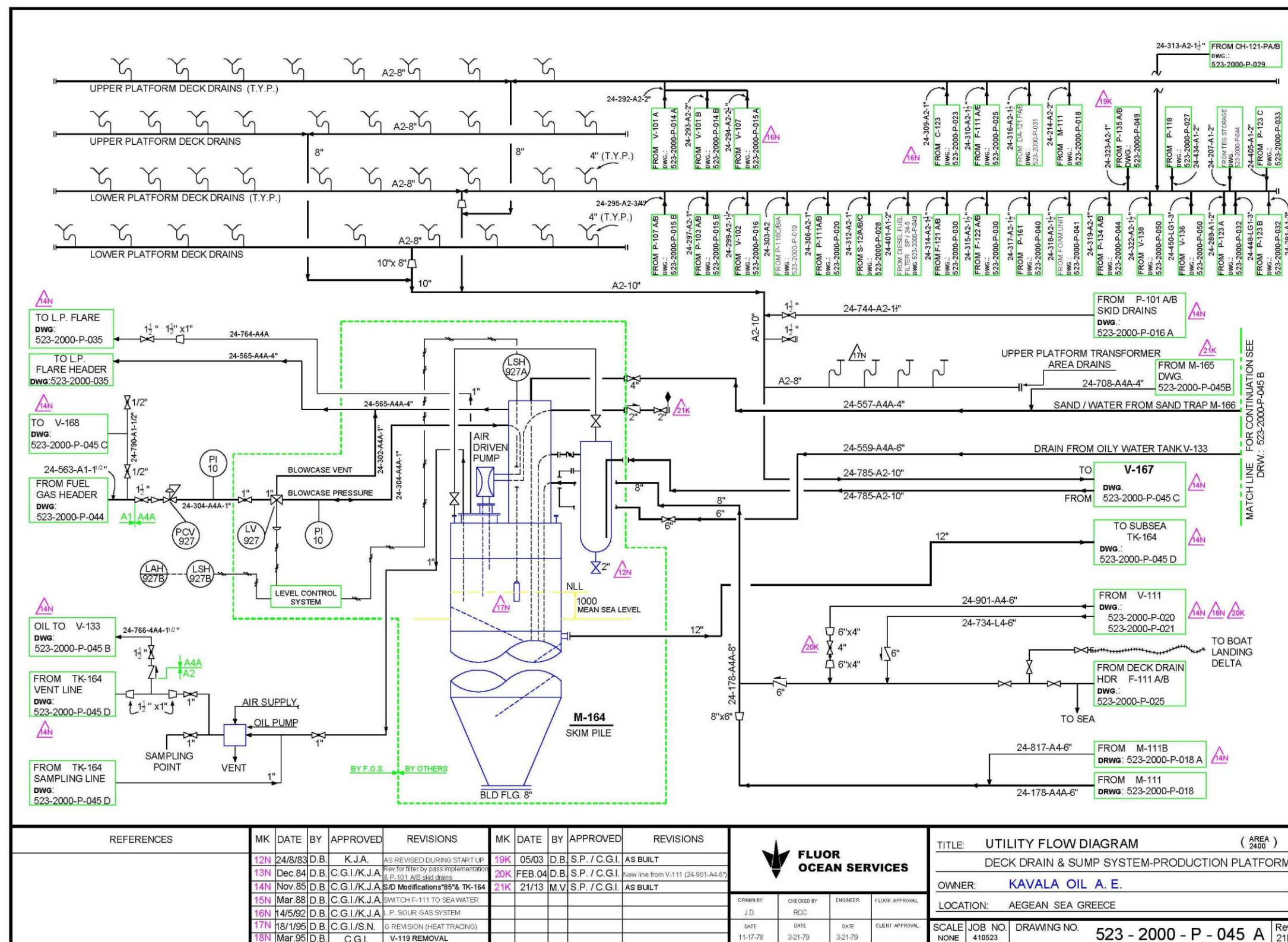

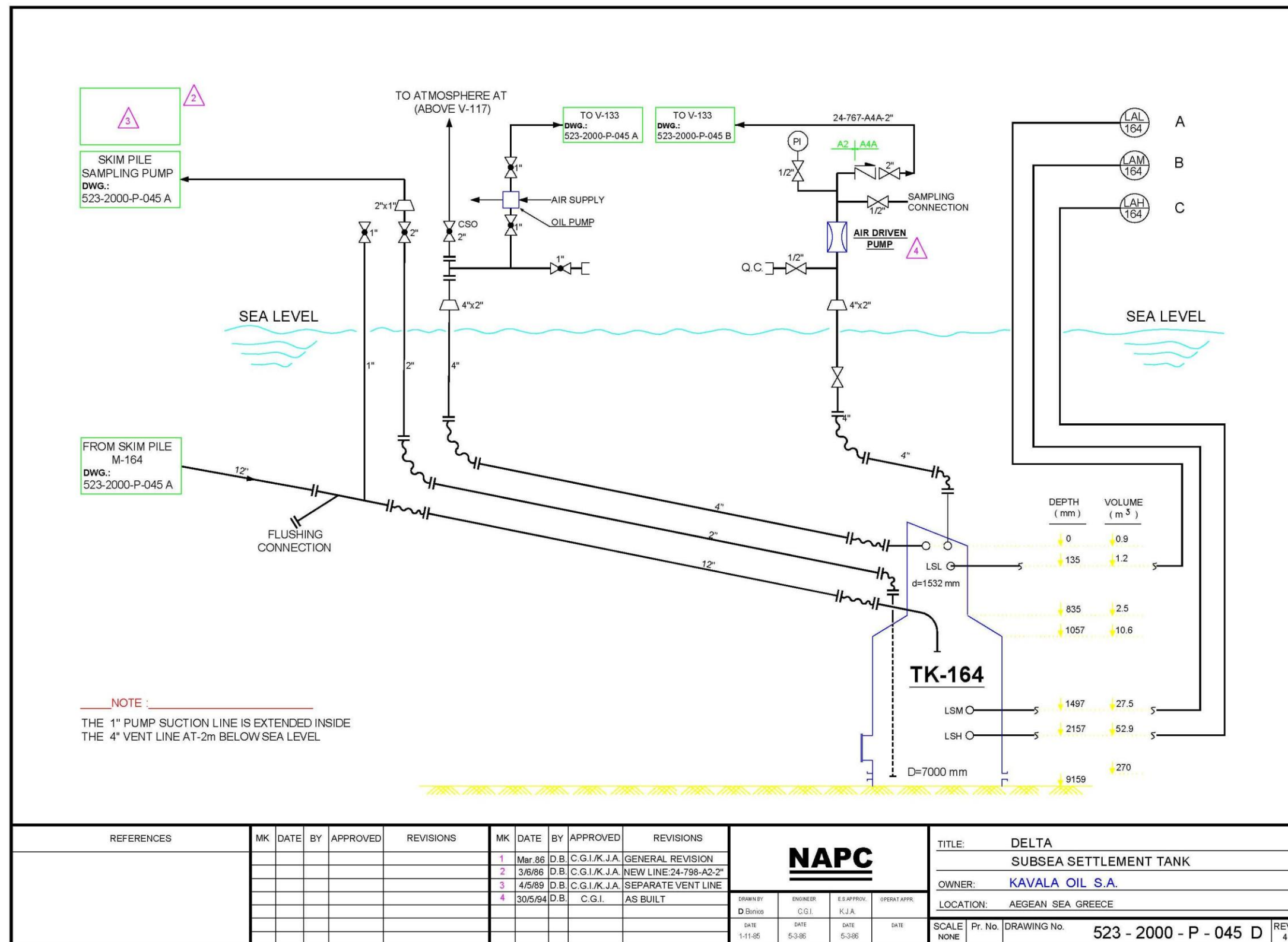

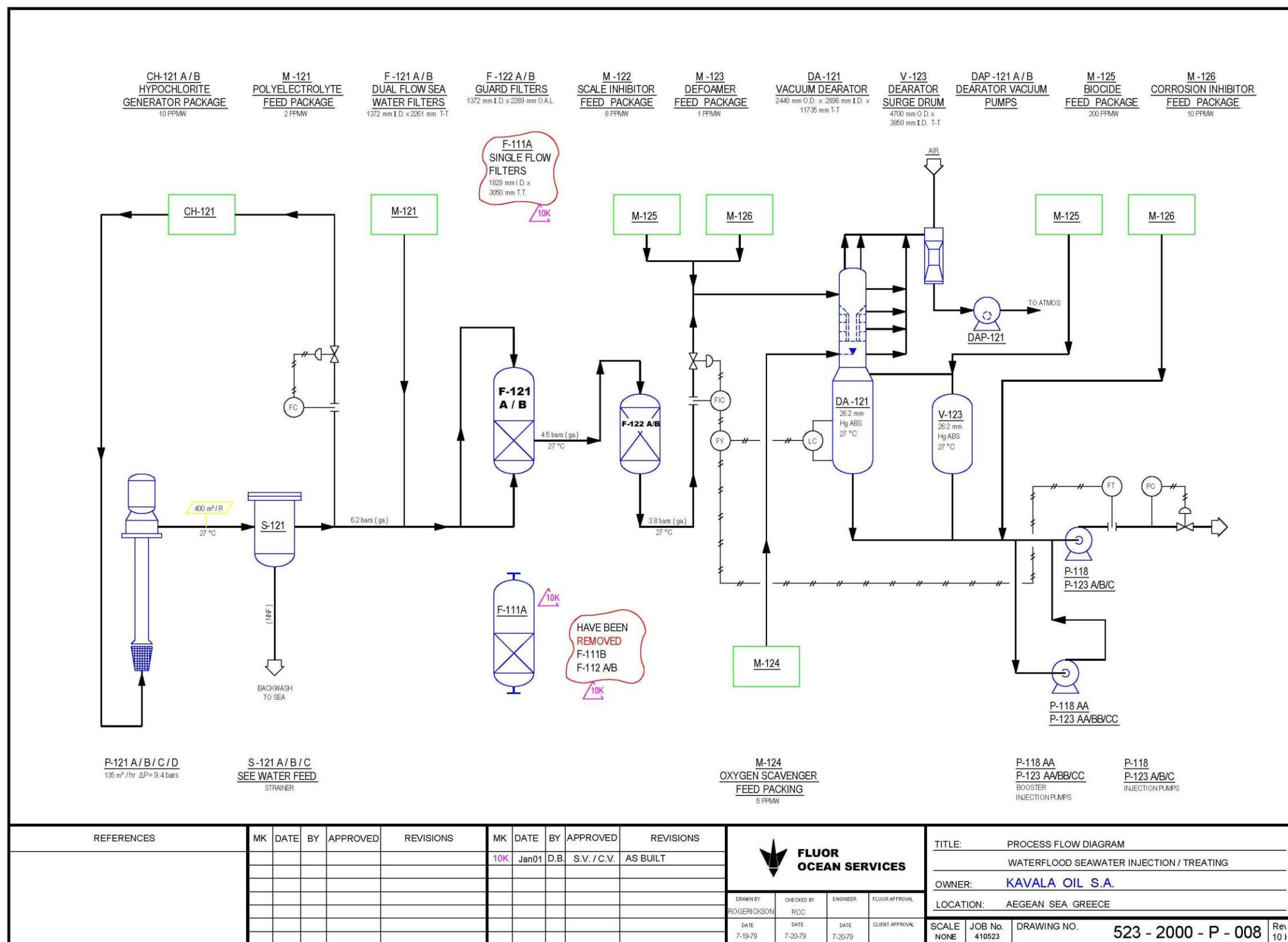

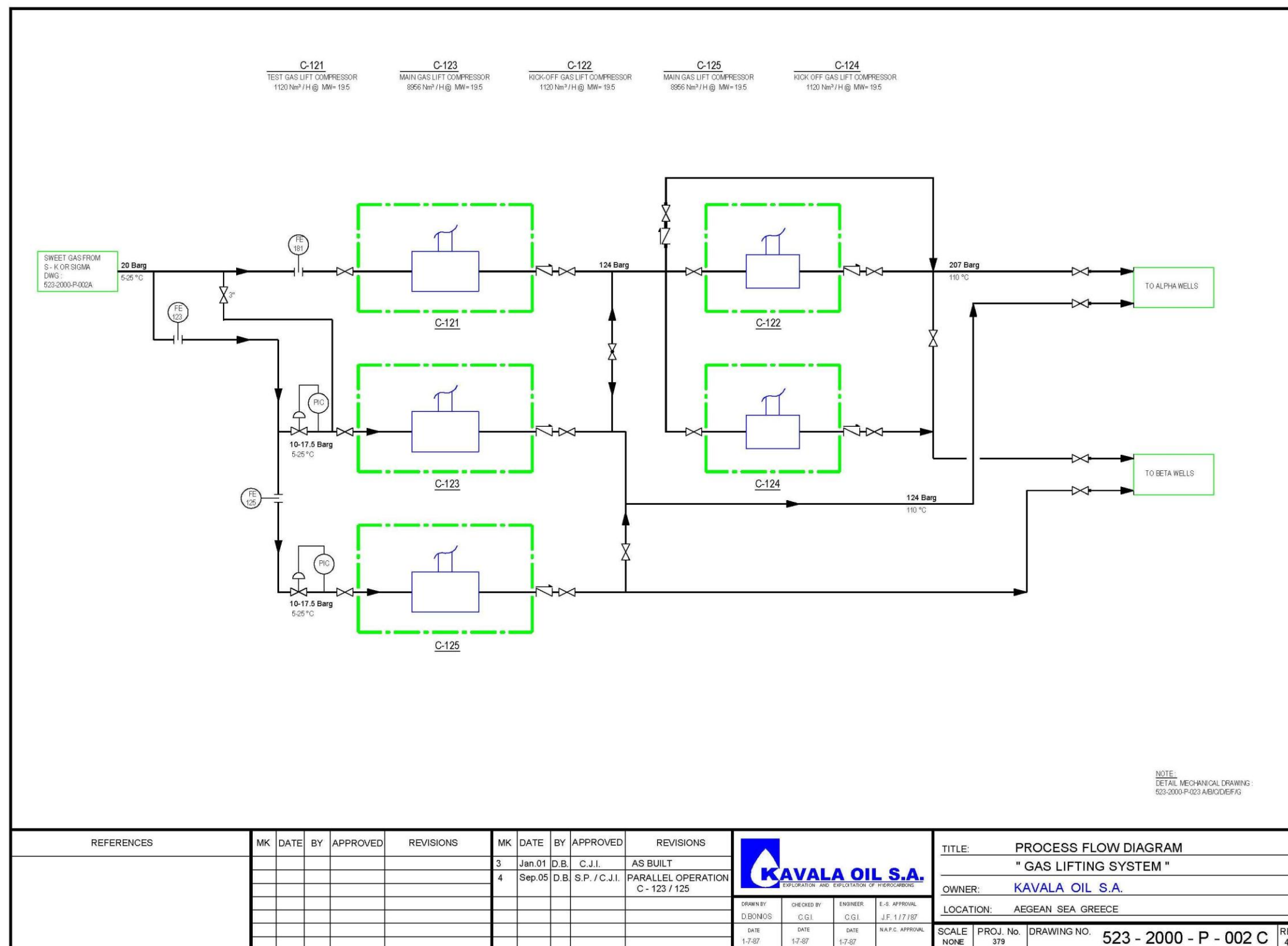

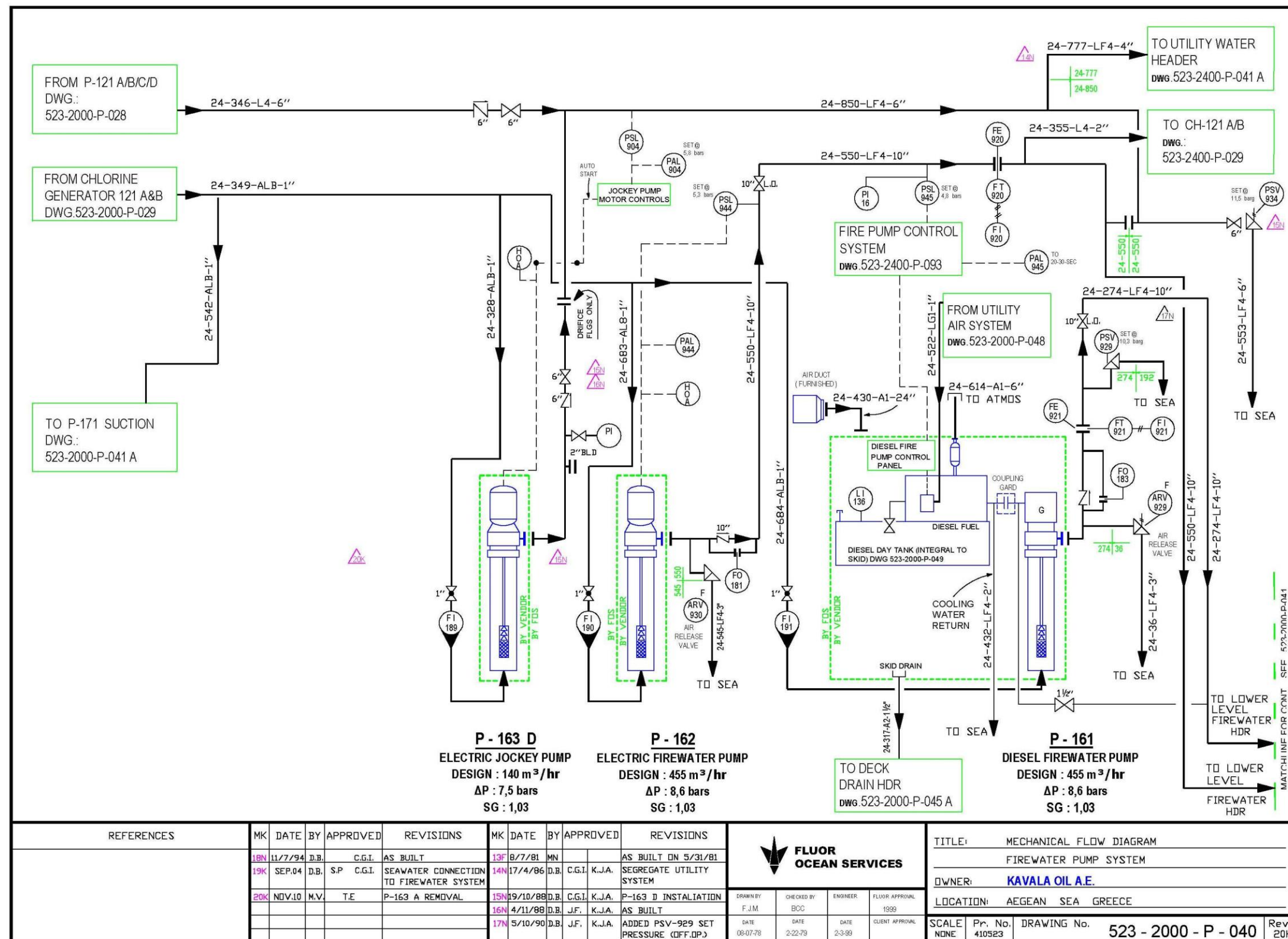

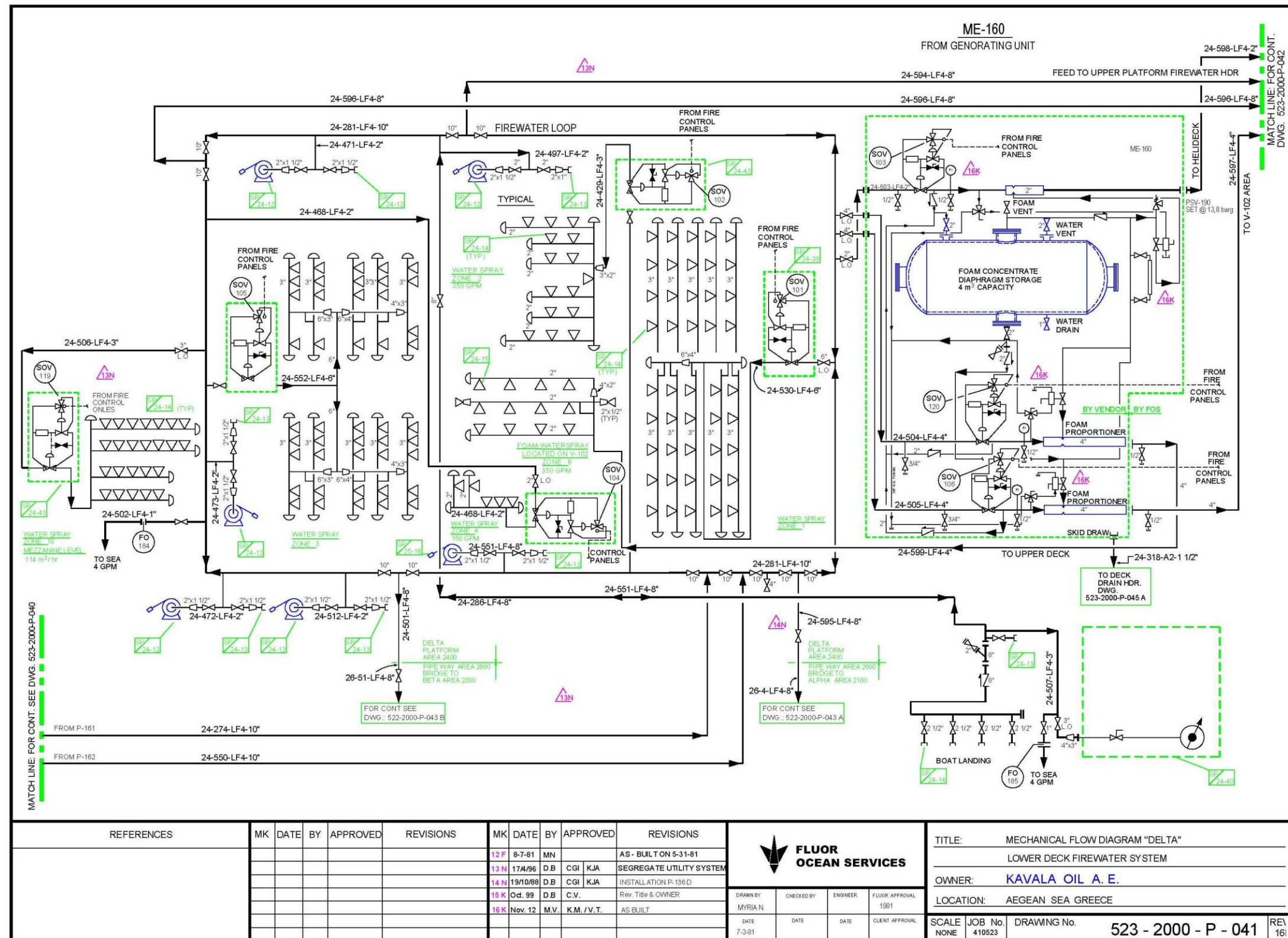

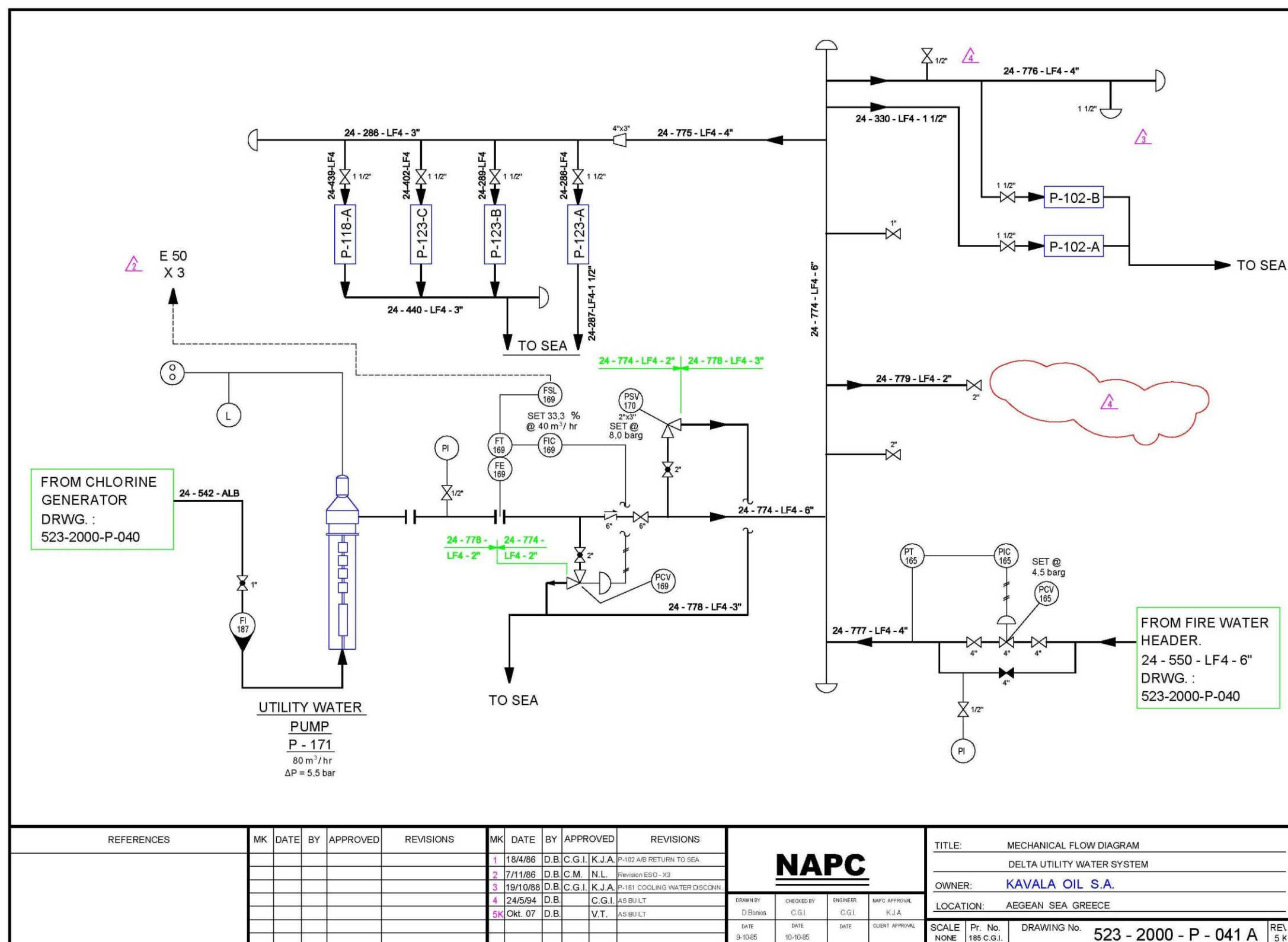

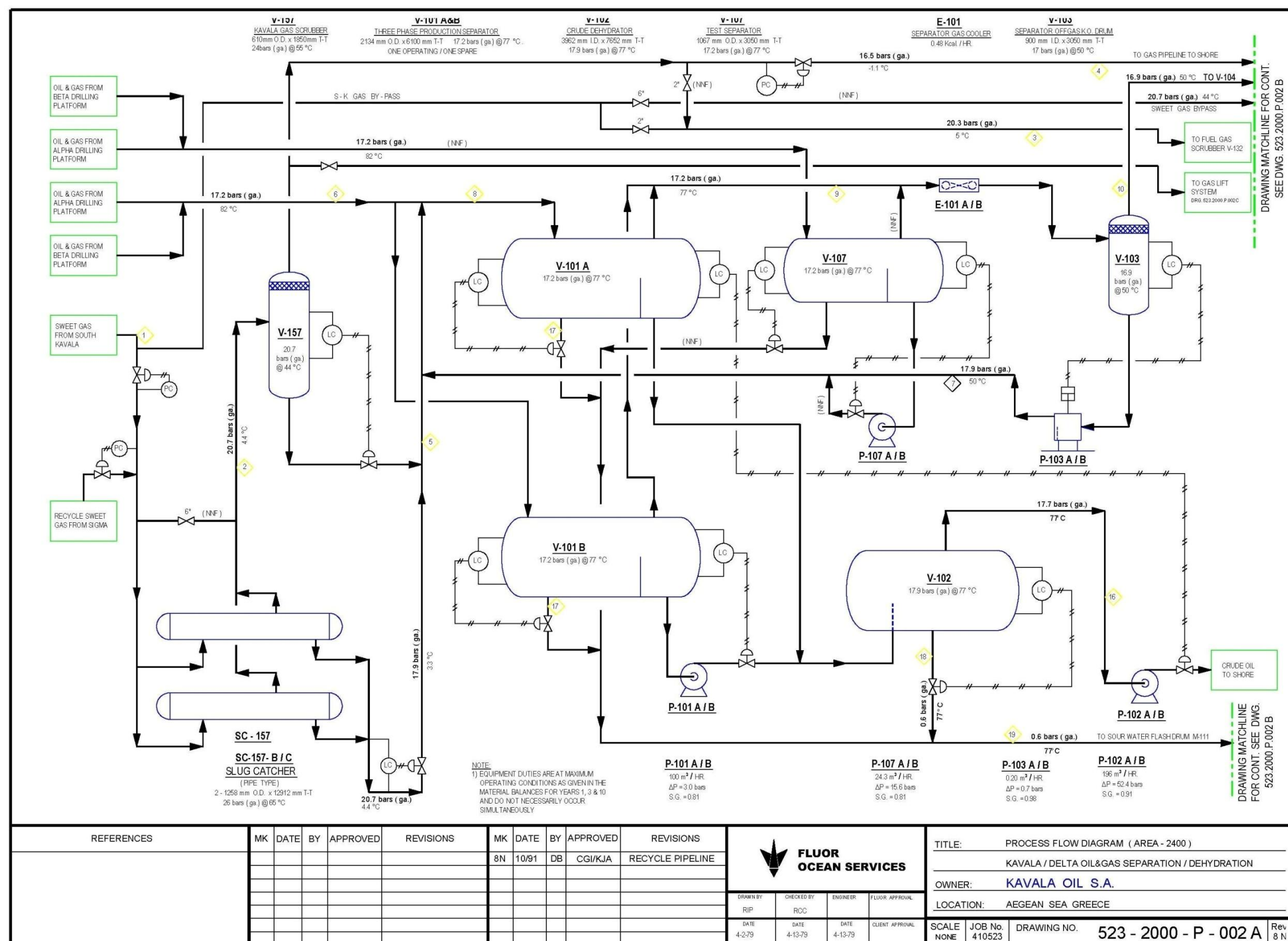

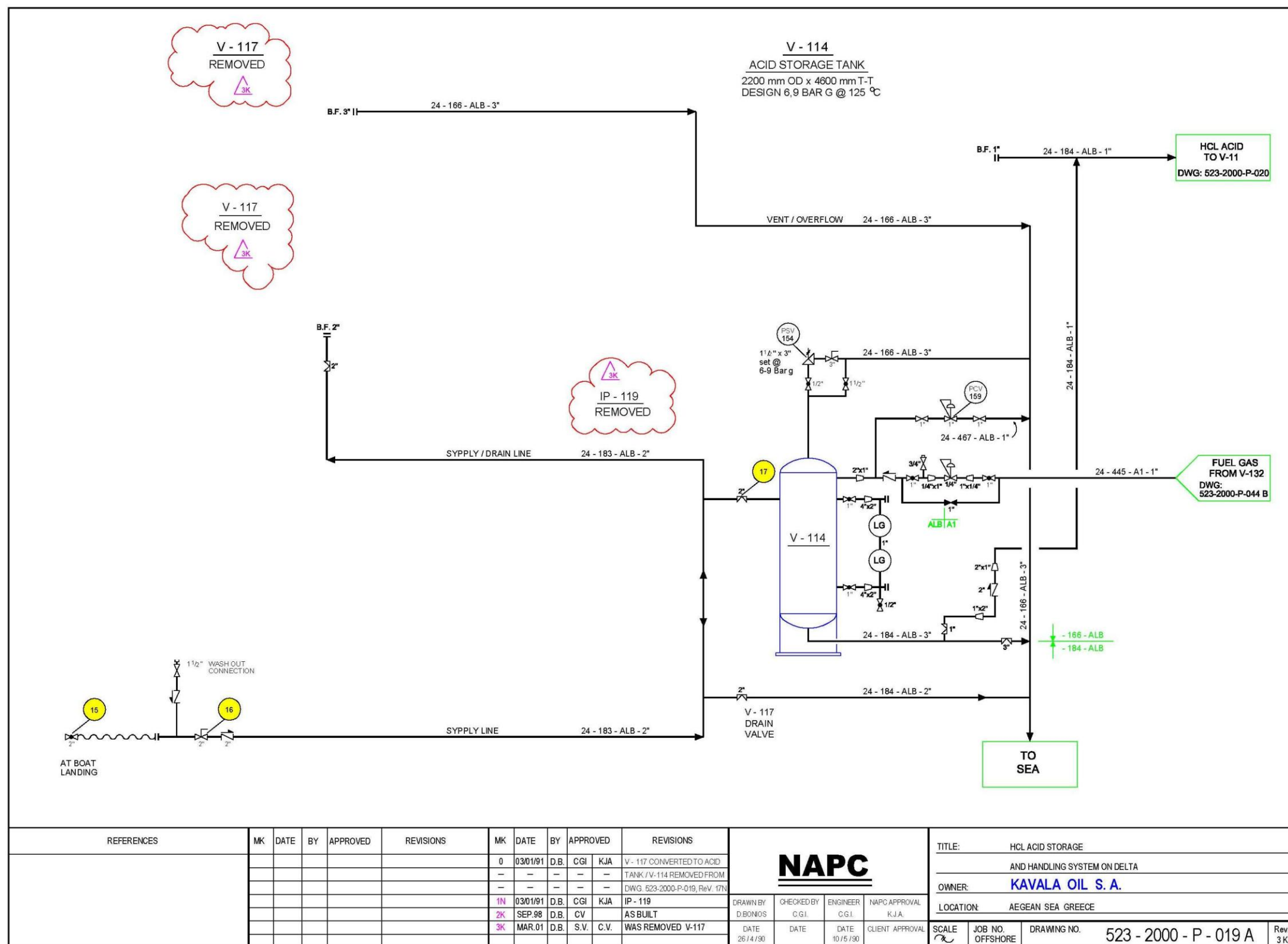

New facilities

